WEATHER
San Francisco and Bay Region
S. F. Occasional rain with moderate temperature Tuesday.

RICHMOND
RECORD HERALD
A RICHMOND PAPER FOR RICHMOND PEOPLE

COMPLETE REPORT EACH MORNING
LATEST WIRE NEWS
FURNISHED BY
Universal Service

VOL. XXVI, NO. 574. RICHMOND, CALIFORNIA TUESDAY, NOVEMBER 10, 1925. FIVE CENTS A COPY

ONE KILLED IN AUTO ACCIDENT

PETITION ASKING FOR ANNEXATION IS FILED

THOUGHT and COMMENT

OUR CHAMBER OF COMMERCE

"If I have a dollar, and you have a dollar and we exchange—you have a dollar and I have a dollar. But if I have an IDEA, and you have an IDEA and we exchange—YOU HAVE TWO IDEAS AND I HAVE TWO IDEAS."

That in a few words sums up the substance of the reason for the existence of a Chamber of Commerce. The exchange of ideas about those things calculated to be the best for the betterment and advancement of a community are the principal functions of a chamber of commerce no matter, how large or how small the city, or what its intended program may be. One man cannot run a chamber of Commerce, a dozen or two members of the board of directors cannot run a chamber of commerce. The entire membership must play its part in carrying out its program as well as paying its annual membership dues.

The members of the Richmond Chamber of Commerce are to be given an opportunity to get in some good work along this line at the annual membership dinner, which is to be held on November 18. At this meeting A PROGRAM OF YOUR IDEAS IS TO BE DRAWN UP AND FROM THESE IDEAS WILL BE FORMULATED THE MAJOR PROGRAM OF THE CHAMBER FOR THE COMING YEAR. Everyone is to make a suggestion as to what the Chamber should do during the coming year to improve Richmond in every respect, including its betterment as a residential city and to attract additional industries.

It will be an impossibility for the Chamber to follow out all of the ideas which will be suggested at the meeting. Just what method will be followed in discovering those most essential has not been decided. An idea followed out by a great many chambers however, is to submit the entire list of suggestions to the membership on a ballot and the suggestion receiving the highest number of votes is then put at the head of the list and so on down the line.

In a city growing as fast as Richmond it is not practical in laying down a definite program and not varying from it in any respect. Enough time and funds will have to be held in reserve in the adoption of the program to permit for those things which will come up from time to time which cannot be predicted in advance.

Members of the Richmond Chamber of Commerce will do well to be on hand next week at the meeting and suggest those things which they think should be put on the program. This is especially good advice for those who are prone to kick about the way things are going. If your suggestion is put on the program, has merit, and meets with the approval of your fellow citizens, you can bet your last dollar that it will be on the Chamber of Commerce program and that it will be diligently pushed during the coming year or until it has been accomplished.

Husband and Wife

My wife makes me eat in the kitchen and my clothes smell of liver and bacon—Jimmie.

What Does Your Wife Do?

COUNCIL MAY CALL ELECTION NEXT MONDAY

Sixty-Five Residents of Richmond Annex Sign Petition Asking Annexation

50 SIGNATURES ARE NEEDED

City Council Will Take Official Action After Names Have Been Checked

An official bid to become a part of the city of Richmond was made lnast night by 65 registered voters of the Richmond Annex. A petition requesting the Richmond City Council to call an election among the residents of the district to the city was presented to that body at its meeting las night.

As only approximately 50 signatures are required to call the election those in favor of the action feel confident that the election will be called at the meeting of the city council next Monday

Upon the statement by City Clerk A. C. Faris that the petition had reached his hands at too late an hour to permit a checking of the names thereon before the meeting of the council official action on the petition was laid over until next Monday night when a check will have been made by the city clerk.

Following the presentation of the petition a letter from A. P. Schwartz one of the residents of the district was presented asking the council to go on record regarding the amount of improvements

(Continued to page 6)

SCHOOLS WILL NOT CLOSE ON ARMISTICE DAY

City Superintendent of Schools W. T. Helms announced yesterday that the school board of Richmond has reached a decision that the schools of the city are not to be dismissed on Wednesday, Armistice Day. Appropriate ceremonies of the ending of the World War will be held in each school, Helms said.

The board delayed making its decision, according to Helms, as it was desired to ascertain what ceremonies would be held, and whether or not the stores of Richmond would close.

County Superintendent W. H. Hanlon has issued a proclamation that the schools of the county will also remain open on Wednesday but that appropriate exercises are to be held.

Two Scout Troops Will Meet Wed.

Troop No. 3, and roop No. 7, Boy Scouts of America, will hold their regular meeting in the scout home, Eighth street and Ohio avenue, tomorrow evening at 7 o'clock it was announced last night by Scoutmaster L. Rassmussen. All members are urged by the scoutmaster to be on hand promptly at 7 o'clock as important business matters are to be brought before the meeting.

TAX COLLECTOR MAKES REPORT

Taxes collected during the month of October in Richmond were $34,180.29, according to a report submitted to the city council last night by tax collector J. O. Ford.

ENGINEERS AND CONDUCTOR OF NEW YORK-CHICAGO FLYER ARE PENSIONED AFTER 50 YEARS' SERVICE

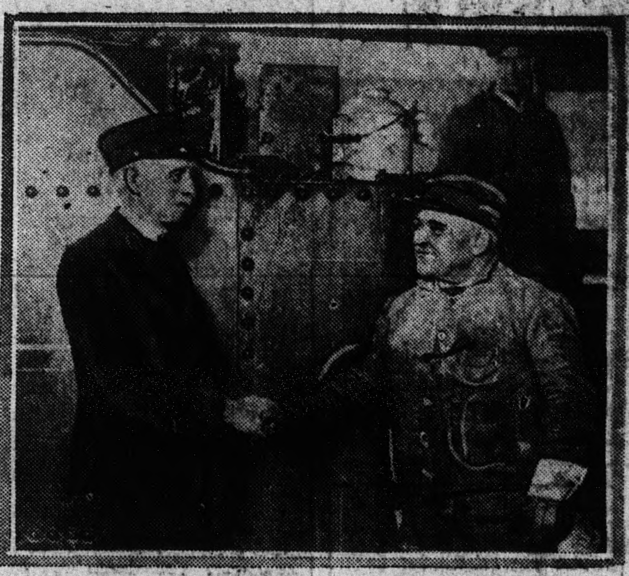

(When the Pennsylvania Railroad's Broadway Limited, crack New York-Chicago flyer, made its maiden trip 21 years ago, Oliver P. Keller was at the throttle and Charles E. Eberly wielded the ticket punch. Each was a veteran then and now that they have reached 70, they have been retired on pensions. Eberly had had 50 years and 4 months of service and Keller 62 years and 6 months. This photograph was made as they were starting their last run from New York to Harrisburg, the first lap of the flyer's westbound journey. They were receiving the congratulations of railroad officials.

Impersonates U.C. Professor in Try To Stop Publicity

OAKLAND, Nov. 9.— N. O. Wright, 33, failed today in an effort to keep his arrest in a bootleg raid last night on his home, 1228 Fifty-third street, from the public claiming he was connected with the faculty of the University of California and publicity would mean the loss of his position.

When Wright told authorities that he was an instructor in the engineering department of the university in San Francisco, an investigation to determine his identity was begun, but no trace was found of his name listed among the present faculty members nor among those of past years.

Officers found a large coffee pot in the kitchen of Wright's home, containing jackass brandy. A number of empty flasks and some whiskey glasses were also found. Wright admitted ownership of the liquor, but denied that he had ever sold any. The search warrant authorizing the raid is said to mention a sale on October 29, to an undercover agent in which ten drinks were served.

ODELL HANDLES SEVENTY CASES

Police Judge C. A. Odell handled seventy cases during the month of October, according to a report submitted to the city council last night. Fines were collected in 29 cases to the amount of $956.00.

The report showed the following other activities in the court; committments issued 4; committments withheld 1; reprimanded 4; certified to the juvenile court, 3; bail forfeited 9, in the amount of $160; cases pending 20. Total collected by the court $1125.

SOFT DRINK PERMIT

James Capelli, 17 Park place was last night granted a permit te sell side drinks as a side line by the city council.

READ RECORD-HERALD FOR NEWS.

LOCAL STORES NOT TO CLOSE WEDNESDAY

The stores of Richmond will remain open tomorrow, Armistice Day, according to a decision made last night at the Richmond Merchants' association semi-monthly dinner which was held in the St. Edmund's Guild room.

Discussion of the Christmas decorations for the streets took up most of the evening and it was decided to decoraate every block between 4th and 23rd streets on Macdonald avenue at a cost of $66.00 per block. The decorations will be red and green bunting wrapped around the poles and there will be green holly wrapped over the bunting. Flags of red and green will be strung across the street with a banner with Merry Christmas on it in the center. E. Hazelton, W. McRacken and Al Furrer were appointed to act as decoration committee. Plans are also under way to have a huge Christmas tree erected, but the place has not yet been determined.

The Merchants are also arranging to have a public outdoor party on the evening of December 17th. There will be band concerts, community singing and various other attractions. President Fred La Moine appointed L. Garfinkle, H. Alberts and Al Abraham to act as entertainment committee.

It is expected that all stores will remain open in the evening until nine o'clock from December 18th until Christmas.

City Assisting In Legion Celebration

Co-operating with the American Legion in the celebration of Armistice Week here the city council last night instructed city Manager J. A. McVittie to comply with a request made by the legion that the city flags be used in decorating the streets. The municipal band will also turn out for the parade. Due to the late time tne request was made some doubt was expressed as to the possibility to get the flags in place but every effort is to be made to place them before Wednesday.

RAIN FORCES POSTPONEMENT OF EXERCISES

Postponment of the opening ceremonies of the Armistice week celebration last night was forced upon the Richmond Post of the American Legion by the inclement weather. The circus being conducted in connection with the celebration at Twenty-third street and Macdonald avenue, opened yesterday afternoon despite the rain and will continue all during the week with the rides running and the various booths doing business each afternoon and evening.

The big automobile parade that was scheduled for last night was postponed until Wednesday night and will join the Armistice Day parade of veteran, fraternal and civic organizations. The reception for George M. Maher, the disabled war veteran, who is the official honored guest of the city, and the veterans during the week will also take place on Wednesday evening.

Youths Turned Over to Juvenile Court Authorities

Two Pittsburg boys, one taken when he attempted to hold up an officer at the point of a gun and the other implicated in his confession to a dozen or more robberies, were turned over to Juvenile Court authorities yesterday.

One of the boys 15, and the other 14, according to their confession made to police have robbed more than a dozen Pittsburg stores. A third youth has been implicated in these thefts and is now being sought by the police.

STREET PAVING IS REQUESTED

Requests for the paving of parts of McLaughlin, Lassen, Ventura, Humboldt and Garvin avenue were presented to the city council last night. This paving will connect the Richmond Traffic Center on the east side of San Pablo avenue, with a section in East Richmond, which was improved some time ago. The petitions called for a pavement of asphaltic concrete.

The matter was referred to City Engineer E. A. Hoffman for a report next week.

FRESNO TRAIL IS LAID OVER

(By Universal Service)

FRESNO, Nov. 9.—The trial of Emelio Giometti, Dan Barsetti and Carlo Oliveri, jointly accused with thirteen Fresno police on a charge of conspiring to violate the federal prohibition act, was set over until the next session of the court upon the request of Albert Lucas, assistant U. S. district attorney.

Eleven members of the police force named in the scandal were ordered dismissed and Eugene Fornes, acting chief and Captain Albert D. Trusdell, were reduced to the rank of sergeant by Mayor L. S. Sunderland. The officers indicted failed to follow Mayor's Sunderland's suggestion that they resign.

Berenger, Authority on Finance, to Be Named New Envoy From France

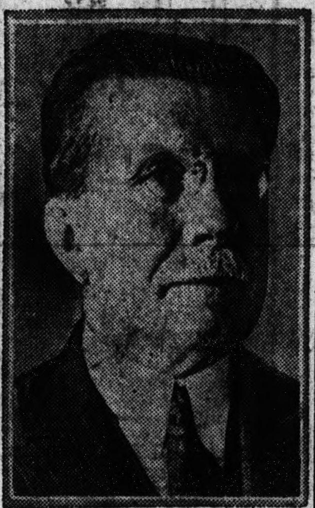

Senator Victor Henri Berenger, noted French financial authority, is soon to be appointed French Ambassador to the United States, succeeding Emile Daeschner it has become known in Paris from an unquestionable source. Daeschner's position has been shaken by the criticism of members of the French debt mission who since their return to France, affirm that the Ambassador did not prepare President Coolidge and the members of the American Debt Funding Commission to understand the French position.

TWO BOYS ARE ARRESTED ON GIRLS' CHARGE

Charges of serious offenses involving two El Cerrito girls face Charles Actis, 19, 150 Richmond avenue and James E. Coon, 18, 110 Castro street, Richmond.

The two youths are being held in the county jail today. They were taken into custody by Deputy Sheriff J. G. Moitoza at the Standard Oil Refinery, after they had been pointed out to Moitoza by the girls as the youths who took them on an automobile ride to Martinez.

The charges made by the girls are being investigated by Deputy District Attorney James F. Hoey and Probation Officer Thomas A. Boyer.

Park Commission And Council Will Meet Here Monday

The Richmond Park Commission is to meet with the Richmond City Council on next Monday evening at 6:30 p. m. A request for the joint meeting was made to the city council last night by Councilman Mrs. J. H. Chandler.

No fire Loss Here During October

According to a report submitted to the city council last night by Fire Chief W. P. Cooper, the following work was carried on by the department last month: 21 alarms were answered using 1550 feet of hose and 187 gallons of chemicals. The vehicles of the department traveled 87 miles in answering the alarms.

The loss to buildings and contents during the month amounted to nothing, the only loss being reported being $2.50 to an automobile.

Col. Mitchell Is Supported in His Complaint Against U. S. Army, Navy

(By Universal Service)

WASHINGTON, Nov. 9.—Colonel "Billy" Mitchell came pretty close to proving a large part of his case against inefficiency in the Air Service when his first witnesses were called today before the court martial.

All honors of the day went to Mitchell. Unexpectedly the bars were thrown down by the military court and he was prmitted to introduce testimony tending to show that his statements assailing the Air Service were based upon fact.

Not only was this testimony favorable to the accused air officer, but it was pointedly and strongly against the general staff of the Army and the high command of the Navy for their management of aivation.

The court granted Mitchell's counsel the widest leeway in introducing this testimony. Objection after objection by the judge advocate was overruled and every opportunity was given to Mitchell to prove his case. Through his witnesses he apparently succeeded in establishing the following:

High officers of the Army made

(Continued to page 6)

R. W. Ralston Will Address Lions Today

R. W. Ralston of the University of California, will be the speaker today at the Richmond Lion's club luncheon. He has chosen as his subject "Agriculture" which should prove interesting for he is connected with the University farm at Davis.

Mrs. J. O. Ford, Mrs. Bliss Brothers and Mrs. James Stuart will sing a trio accompanied by Mrs. John Griffin. Their selections include "Pale Moon" and "Mighty Lak a Rose."

Dr. Hall Vestal is the chairman of the day.

Youths Flee From Detention Home

Of the eight youths who escaped from the Alameda county detention home yesterday six were still at large yesterday. The other two were captured Sunday night in the family home of one of them.

According to the report made to the police the boys made their escape Sunday night a few minutes before the outer gates were locked by picking another lock with a comb.

Kiwanis Delegates Leave for Meeting

The district convention of Kiwanis International is to be held at San Diego on November 13 and 14, and President Hall Sanders, A. C. Lang, and John B. Silveria will leave today to attend as Richmond delegates. A thousand delegates are expected to go to the conclave from all over the district.

The memorial address for departed members will be delivered by Sanders, who was selected from among 81 Kiwanians.

COLLINS BUYS HOME

A new home has been purchased by James Collins at 111 Bissell avenue from Ira J. Reese of Oakland. A. L. Paulsen handled the sale. Collins resides at 151 First street.

THREE INJURED WHEN TRUCK IS STRUCK BY VAN

Truck Returning From Funeral Is Struck by Heavily Loaded Van

CAR OVERTURNS ON BRIDGE

Had Been Attending Funeral of Son of One of Their Friends

MARTINEZ, Nov. 9.—When the truck in which they were returning from a funeral in this city collided with a heavily loaded van and overturned on a bridge near the Avon Sugar refinery, today, one man was instantly killed and his three companions seriously injured.

THE DEAD

Trappo, G. 35, an employee of the Columbia Steel Company at Pittsburg.

THE INJURED

Fabrias, Pasquile, an employe of the General Chemical plant at Nichols; serious internal injuries and painful cut sand bruises.

Fabrias, D., his brother, an employe of the Pacific Gas and Electric Company at Antioch; severe lacerations of the head and face.

Fabrias, Peter, employed by the California-Hawaiian Sugar Company at Crockett, a cousin, severe lacerations and bruises.

The four men were on their way to Pittsburg in a truck driven by Trappo after attending the funeral of the son of a friend. All were riding in the front seat. They were reported prceeding at a moderate speed over roads made slippery by rain when they encountered the truck loaded with lumber. The lumber van skidded and crashed into Trappo's machine.

Passing motorists rushed the injured men to the Martinez general hospital. Trappo died before the hospital was reached.

MARRIAGE LICENSE

Albert Zulaica, 22, of Berkeley and Delfinia Hernandez, 20, of 540 B. street Richmond secured a marriage license in Oakland last Saturday.

Armistice Day Proclamation Issued Here

WHEREAS, November 11th, known as Armistice Day, has by declaration of law and by common consent, been set apart as a holiday commemorating the termination of the greatest war in all the history of the world, a war in which America's sons won honor for themselves and glory for our flag, and

WHEREAS, Armistice Day is to be fittingly observed by means of a public celebration under the auspices of the Richmond Post of the American Legion;

NOW THEREFORE; in my capacity as Mayor of the City of Richmond, I urge and request our people on that day to lend their assistance and hearty co-operation in making this celebration successful and in keeping with the great event which it commemorates.

W. W. SCOTT,
Mayor of the City of Richmond.

All The Latest Editorial Features and Daily Fashion Hints

Record-Herald Editorial Page

Women's Specials Including Daily Menue; Up-To-Date Recipes.

RICHMOND RECORD-HERALD

A Consolidation of the Record-Herald and Richmond News

Published Every Morning Except Mondays and the Days Following Holidays by the
Record-Herald Printing and Publishing Company
Telephone Richmond 70 and 71——2201 Macdonald Avenue

G. E. MILNES .... President and Manager
GROVER E. MILNES .... Business Manager

Entered at the Postoffice at Richmond, California, as Second Class Matter.

SUBSCRIPTION RATES

One month by carrier 50c
One year $6.00

Official Paper Of The City Of Richmond, California

FOR FARM AID

A Co-operative marketing bill will no doubt be introduced at the coming session of congress. This will be directly in line with the utterances of President Coolidge, who, in an address before the National Republican Club of New York, said, "I have already encouraged organization and co-operative marketing that organized agriculture may cope with organized industry." In an address to the Association of Land Grant Colleges, held in Washington last year, the president said, "I want to see courses in co-operative marketing and farm economics alongside of soil chemistry and animal husbandry. The agricultural problem of today is not on the side of production, but on the side of distribution. I want to see a good farmer on a good farm raise a good crop and secure a good price.."

That some action is necessary is best evidenced by the fact that the "spread" between the producer and the consumer is becoming greater every day all over the nation. A small class of middlemen must be reaping enormous profits, for the small retailer declares that his profits are not large. The producer, while receiving good, is not getting fabulous prices for his products. The consumer is paying prices that are out of proportion to the amounts received by the producer for his products.

A striking example is shown by a shopping tour made by an eastern householder. This is the result. Seventeen potatoes, not first class potatoes either, cost 25 cents. In another store two lamb chops cost 30 cents; while in still another place lemons, not even of A-1 grade, cost $1 a dozen. At another store one and a half pounds of string beans, rather anaemic in appearance, cost 23 cents. A dozen oranges ate up a dollar bill. The articles mentioned are a good barometer of prices of other food products. While it is true that the wages in the United States are far higher than in any other country, and while it is also true that the people do not object to paying the producer a good price for his goods, it is also a fact that there is a general complaint throughout the country against the small group of middlemen who have little, if an, capital invested and who take practically no risks in business.

It is acknowledged by economists and other experts that the president's suggestions along the lines of co-operative marketing, if followed by congress, will do much in solving the problem of both the producer and the consumer.

THE CROWDED DOCKET

The supreme court of the United States has opened its new term with 780 cases awaiting action of the court was the calling of the docket of original cases in which states are parties, for the purpose of eliminating those not prosecuted with reasonable diligence. The supreme court will have its hands full during the present term, which will probably last until June or July of next year.

Reports from Moscow say that Trotzky is again ill and compelled to go to the Caucasus to rest, but the dispatches do not say what he did to get "in bad" with his superior officers.

The way those Germans have stalled around about joining it, proves that there is one nation at least which takes the League of Nations seriously.

If you want to know what progress is, read a scientific magazine two years old.

SCHOOL DAYS By DWIG

Copyright, 1925, by The McClure Newspaper Syndicate

TOMORROW'S MENU
For Wednesday

BREAKFAST
Plumbs
Buttered Noodles
Corn Bread Coffee or Milk

LUNCHEON OR SUPPER
Salmon Salad
Lemon Buns Fruit

DINNER
Barbecued Ham, Mashed Potatoes
Tomatoes Stewed with Onions
Summer Squash
Chocolate Pudding

Buttered Noodles: Rather fine noodles, 2 tablespoons butter.

Cook the noodles until tender in boiling, salted water fifteen minutes. rain and let cold water run over them. Heat them in the hot butter, stirring them often.

Lemon Buns: 2 cups flour, half a teaspoonful baking powder, 6 tablespoons butter, 4 tablespoons sugar, two eggs, the grated rind of half small lemon.

Beat the butter and sugar to a cream, and add the flour mixed with the baking powder and lemon rind. Mix to a tatter with the well beaten eggs. Bake in small greased patty pans in a quick oven.

Barbecued Ham: Have cold boiled ham sliced somewhat thicker than for a cold service. Spread both sides of each slice lightly with mixed or made mustard. Heat butter in a frying pan, and put in slices of ham; turun frequently until nicely browned, then pour over the slices two tablespoons of rather sharp cider or vinegar; let boil up and serve with apple rings, cooked in syrup or sugar and water until clear, but not broken.

WISE AND OTHERWISE
By MARY MARSHALL

SALAD DAYS

WARM days are salad days. No matter how warm the weather, a salad is always cool and appetizing and although there are some persons who do not like salads, they are, fortunately few. So every housekeeper can arrange to make salads a large part of the summer menus she plans. A simple salad every night at dinner —just a crisp salad green, thoroughly chilled, dressed with a little oil and vinegar variously flavored—and a more elaborate salad for the main dish of summer luncheons, make the task of planning summer meals easier, provided, of course, the housekeeper and cook have plenty of good salads at their fingers' ends.

Remeember, the diner salad, especially in warm weather, should be simple. Lettuce or any other salad green, washed, crisped on the ice and dressed with oil and vinegar, is always sufficient. Sometimes the vinegar can be variously flavored—steeped with a few cloves or some minced parsley or a slice of onion or some nasturtium leaves for a few hours and then strained. Sometimes a little Roquefort cheese and paprika can be added to the French dressing. Sometimes sliced cucumbers or tomatoes or a few heads of asparagus, some sliced radishes, minced peppers or tiny onions can be served on the lettuce. But the summer dinner salad should always be simple.

For luncheon the more elaborate salads are reserved, and as these may well form the main dish of summer luncheons, they may be as elaborate as one wishes. A cup of cream soup, a subetaintial salad with bread and butter, and some fresh fruit make a delicious summer luncheon. So do a little creamed fish or an omelet, followed by a salad and again fresh fruit for dessert.

Santa Fe Employees Enjoy Excursion On San Francisco Bay

Nearly one thousand employees of the Santa Fe from Richmond and San Francisco enjoyed an excursion Sunday around San Francisco bay. The steamer "San Pablo" was donated by the company and the trip extended northward to the end of San Pablo bay and back past San Francisco and Hunters Point, Alameda and then back to Richmond.

Miss Bernice Blennerhasset of San Francisco led community singing and she also sang several solos. Edward Meindersee and Miss Stella Thorson gave a demonstration of the Charleston. Quartet numbers were rendered by San Francisco employees as well as violin and accordian duets. Bennett's orchestra provided the music for dancing.

The committee was composed of General Chairman William Patterson, W. H. Hadley, representing supervisors; B. C. Hitt, chairman of entertainment; F. Thompson, chairman music; Wm. Dunn, chairman refreshments; E. Petry, treasurer. The above chairmen were assisted by Mrs. Rose Parker, Miss L. M. Young, Messrs. V. Crespan, P. E. Williamson, G. Dunn, G. Franklin and H. Albrecht.

Mrs. Elcanor Barnes Is Granted Divorce

With cruelty cited as a ground for suit, an interlocutory decree of divorce was granted Mrs. Eleanor Barnes of Richmond from Frederick Barnes by Superior Judge H. V. Alvarado in Martinez yesterday. There are no children or community property. The plaintiff was represented by Pierce and Carlson.

Old First National Bank May Be Gone But Look at The Newest Garter Safe

Miss Roe Reich introduces the garter safe which has supplanted the old reliable First National Bank. It has a lock and key'n everything and she is shown turning the key to baffle the bold bad bandit.

Speaking Meet Well Attended

A good crowd was present at Parlimentary law and procedure class last night this is being conducted by Mrs. S. S. Ripley in the Chamber of Commerce rooms. This instruction will be given each week and anyone wishing to join the class are asked to call Mrs. Ripley.

Miss Mary Watson was the speaker at the meeting of the Richmond Theosophical society last night at 8 o'clock in Woodmen's hall. She chose for her subject, "The Brotherhood of Religion" and delivered an interesting discourse before a well filled hall. Miss Watson is the national representative of the order of "The Star in the East" for Canada.

Harry Marcus Inc.
Richmond's Money-Saving Department Store
11 4 1mo. 325-33 Tenth St.

Nothing Down
Charge it if you wish. We are now ready with a complete stock of Watches, Diamonds, Novelties and Silverware for the Christmas Shopper.
H. KALLMAN
925 Macdonald Ave. Elks Bldg.
I'M NO BAKER. Advt. 1t.

DR. FALCONER WILL SPEAK AT PRESBYTERIAN

Dr. James Falconer of the Knox Presbyterian church of Berkeley, has been secured as the speaker of the evening for the Father and Son banquet at the First Presbyterian church, which will be held at 6:15 on Thursday evening in the church. The Ladies Aid of the church is preparing the dinner and a request is made by the chairman in charge of the evening, Charles St. John, that reservations for the dinner be made either with him or Rev. Haney as soon as possible.

"What I Would Do If I Were Father" will be the subject of a talk given by one of the sons; and "What I Would do if I Were Son" will be given by one of the fathers.

The committee in charge of the dinner are: Charles St. John, chairman; assisted by Dr. W. W. Giberson, Dr. W. M. Bullock and P. M. Sanford.

I. O. O. F. to Take Part in Parade

Announcement has been made by Noble Grand F. H. Hooper that all members of the Eclipse lodge of Odd Fellows and visiting brothers are to participate in the American Legion parade tomorrow evening at 7 o'clock.

The members will meet in the hall at 6:30 to form for the parade A number of Richmond organizations are going to take place in this event and all members of the Eclipse lodge are expected to be on hand in a body.

Fidelity lodge of aSn Franciscp sent its degree staff to Richmond last night to confer the third degree on a large class of candidates at the session in the new Odd Fellows hall. The Eclipse members thereby kept their promise to all Fidelity lodge to confer the third degree for the first time in the new home of the organization. Hooper presided over the session.

Xmas Plans Are Laid by Board

Plans were laid for the Christmas program in the Wesley Methodist church at the meeting last night of the Sunday school board at their dinner, which is given for the officers and teachers of the Sunday school. Miss Nina Moody was appointed as chairman in charge of the committee, who are planning the event and she will be ably assisted by Mrs. Wesley Stribley and Mrs. Harold Garrard.

GRASS FIRE

Apparatus of the Richmond Fire department was called to San Pablo avenue and Market street, San Pablo, at 9 oclock yesterday morning to extinguish a grass fire.

LEGAL NOTICES

SUMMONS
IN THE SUPERIOR COURT OF THE COUNTY OF CONTRA COSTA, STATE OF CALIFORNIA. NO. 12107

CHARLES HORTON YAGER, Plaintiff, vs. EMMA JEAN YAGER, Defendant.

Action brought in the Superior Court of the County of Contra Costa, State of California, and the Complaint filed in the office of the Clerk of said County of Contra Costa.

THE PEOPLE OF THE STATE OF CALIFORNIA SEND GREETING TO EMMA JEAN YAGER, Defendant.

YOU ARE HEREBY DIRECTED TO APPEAR, and answer the Complaint in an action entitled as above brought against you in the Superior Court of the County of Contra Costa, State of California, within ten days after the service on you of this Summons—if served within this county; or within thirty days if served elsewhere.

And you are herby notified that unless you appear and answer as above required the said Plaintiff will take judgment against you for any money or damages demanded in the Complaint as arising upon contract or will apply to the Court for any other relief demanded in the Complaint.

Given under my hand and the seal of the Superior Court of the County of Contra Costa, State of California, this 3rd day of September A. D. 1925.
(SEAL)
J. H. WELLS, Clerk.
By W. T. PAASCH, Deputy Clerk.
Publish. Sept. 29; Oct. 6, 13, 20, 27; Nov. 3, 10, 17, 24; Dec. 1, 1925.

"Bobbed Hair"
A DAZZLING MYSTERY STORY BY TWENTY FAMOUS AUTHORS

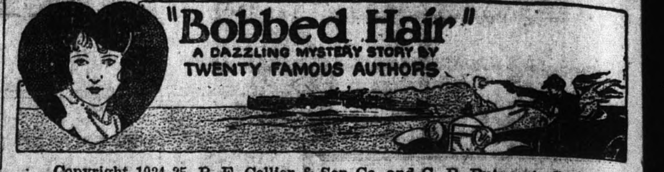

Copyright 1924-25, P. F. Collier & Son Co. and G. P. Putnam's Sons
"BOBBED HAIR" with Marie Prevost is a picturization of this story by Warner Bros. Pictures, Inc.

SYNOPSIS

Connemara Moore, disguised as a nun, had slipped out of Aunt Celimena's house in Connecticut, hailed David Lacy as he was driving past, and, strangers though they were, climbed in the car with him. Now these two are crossing Long Island Sound on a ferry. A big, burly stranger has just approached them and announced. "I'm Pooch." Back home is a worried company. Connie was to announce her engagement tonight—to Bing Carrington or Salt Adams—but she didn't.

CHAPTER V—Continued

Until tonight he had considered these as adventures. Now he realized that they were not adventures but incidents—unicellular episodes after which one was assured of a warm bath and clean clothes.

Here, however, was a situation which began nowhere and ended in approximately the same position. Indeed, instead of ending, it seemed to accumulate bulk and impetus as a rolling stone dislodged from a Swiss mountainside will multiply in its course, thundering through great forests and erasing villages until, having changed the topography of a country, it ceases as unexpectedly as it began. Yes, this was his first adventure.

Another difference between this and any previous experience was that heretofore he had always played the principal role. Tonight his function appeared to be merely that of stage manager. As long as he furnished transportation to the troupe he was allowed to tag along, but no one thought of consulting his desires in the development of the plot. As a matter of fact, he did not know yet how many persons there were in the cast. The thought pleased him. He would carry on and, if the cast grew too large, he would abandon the Isotta and hire a sightseeing bus somewhere.

"Why th' mask? I hardly knowed you at foist."

A voice in his ear returned him to the Greenwich ferry. "Didje come right up from the works?"

"As fast as I could get here."

"Y' had us guessin'. We thought you might come on the other ferry. Some o' Swede's gang is up there watchin' of y'. If they missed you they was to beat it on back to the boat an' have her ready fer us, so it's all right either way."

Connemara started. Since Pooch's appearance she had been groping blindly, frantically for some logical explanation to illogical events. Never for one moment, however, had she doubted the frank good looking man beside her with whom she had spent a lifetime in less than two hours. She would as soon have suspected Aunt Celimena of being a professional second-story worker. The finding of the papers in the car and the artistic identification of Mr. Pooch had been the work of some unseen force over which neither she nor her travelling companion had control.

Now for the first time a little devil of doubt hopped over the hood of the car and sat grinning at her through the windshield. Could it be that the "we-ness" of things was not so firmly established as she had supposed. A dawning consciousness that it might be rash to hop into the cars of strange men in the middle of night sent its chill down her back.

There was a movement in the back seat, and Mr. Pooch's phosphorescent countenance glowed between them like a Chinese lantern.

"S-a-a-y, sister, I get y' now. That's good, that is! I ben tryin' t' get y' since I hopped in. I got y' now, though. I was only expectin' one, an' it trun me off a mile when I seen two on y', as th' fella says when he got th' D. T.'s. S-a-a-y, you're good, you are. I seen everythin' pulled, I guess, but I ain't never seen th' nun gag worked before. Say, this business ain't no profession no more. It's an art. But looka, Sister. Why th' mask? I hardly knowed you at foist. What's all the Ku Klux over y'r best friend? There ain't no nuns in Toikey."

Then spoke Sister Connemara words soft and assured which exploded in Lacy's ears like a giant cracker, "I put it on, Pooch, 'cause I thought I saw somebody I knew."

Great Heavens, was this girl connected in some way with that caricature of a hairless Mexican on the back seat? Or was he possibly going crazy? Had he hit a telegraph pole after leaving Stamford, and was he now lying broken in some ditch while his brain danced a crazy reel with death? That sounded like a movie title. Had someone slipped him a drink of bad Scotch?

Pooch glanced through the back window of the car. "So-o-o." He snapped his fingers in thoughtful imitation of castanets. "Guess we might's well give this ol' seagoin' hack the once-over before we beach. Good now's never." He climbed out and disappeared around the back of the car.

A blanket of silence fell over the front seat. The lights of Bayville were pricked out of the blackness ahead. In another ten minutes they would be committed to the hands of an unknown destiny, who might turn out to be a policeman. Lacy's heart was heavy with suspicion and disillusionment, but his old passion for adventure, handed down through the generations from some gentleman buccaneer in the queen's service, was flaming high. Without knowing where the dawn might find him, he cared less. Only one thing was clear and definite in the midst of all this uncertainty. He would look upon the face of this woman who dressed like a nun, spoke like an angel, scented herself like an April flower, and associated with the flotsam of dime museums.

Connemara on her side of the front seat was having her own troubles. Unwelcome, but evergrowing, distrust formed the motif, and a rapidly increasing panic played hide and seek around and through it. One good scream would break the spell and bring her back to the world of ordinary people who spoke and acted in expected ways. She opened her mouth and took a deep breath in preparation for a drum-rocking yell. Then she saw the headlines in the morning papers: "Popular debutante denounces joy riders. Season's bud disguised as nun declares companions thugs on Greenwich ferry."

No, no! That was too grotesque. She closed her mouth and let out her breath.

The motor of the truck ahead backfired several times, filling the passage with a cloud of evil-smelling smoke. Chains clanked in the bow.

"There's a Pierce on the other side," observed Mr. Pooch, climbin. "We'll be off foist, though. Rather have 'em behind us. If they folly along, I guess this baby c'n dust 'em." Wherewith he struck a match with his thumb, set fire to the exploded cigar, and proceeded to offer his contribution to the general atmosphere of carbon monoxide.

The cars were moving off. "Stick close behind that bambino," Pooch waved his incense burner at the truck ahead. "Our feller's waiting at the end of the dock. You're t' folly him along behind."

They were creeping off the boat, the powerful motor whirring with eagerness for the open road. Out of the darkness at the end of the short dock their headlights picked up the nose of a green Packard touring car. Pooch sprang from the back seat, ran ahead of the lumbering truck, and spoke to the driver of the green car. It pushed forward into the line, and Pooch stepped upon the running board of Lacy's car as it passed.

"Get 'round th' damn' ol' ark in front an' behind them guys I spoke to. They'll take us over t' quickest way. Step on her. Keep right on their tail.' He stood up and surveyed the cars behind, then satisfied with the inspection, settled into the corner of the rear seat and set about relighting his faithful companion.

(To be continued)

There is a county in Arizona where only two new automobiles were sold during September. That county was not Yavapai. Do we need to tell you that?—*Journal Miner.*

News of Society · Clubs

Reservations For Wesley Banquet to Be Made at Once

Mrs. W. F. Downing has sent out a request that all reservations for the Father and Son Banquet to be held in the Wesley Methodist church on Thursday evening be in tomorrow evening. Tickets may be purchased from Mrs. Downing, George Long or Rev. C. G. Lindemann. The dinner will be prepared by the Ladies of Circle No. 2, of the Ladies Aid society.

Bride Elect Is Honored at Party

Miss Alice Pieper, bride-elect of Clarence C. Gardella was delightfully surprised when she was given a lovely shower by her mother and sister last week. Many beautiful gifts were presented to her and the evening was spent in music and games. The table was attractively decorated in lavender at which dainty refreshments were served. Miss Agnes Pieper, sang "Oh Promise Me," and was accompanied by Miss Ruby Williams at the piano.

Those present were: Misses Alice Pieper, Ruby Williams, Maud Muller, Ada Holland, Doris Davies Ruth Gingrich, Edythe Taylor, Evelyn Jorgensen, Cleora Hoskins, Thelma Newman and Agnes Pieper and Mesdames W. Campbell, F. R. Squires, E. Shortsen, C. Burke, D. Querio, and E. Pieper.

MRS. RIPLEY TO TALK ON SAMOA

A lecture on Samoa will be given by Mrs. S. S. Ripley next Thursday before the Oakland Business and Professional Women's club. She will be the honored guest of the evening and her lecture is anticipated as something well worth while for she has a collection of Samoan curios that she will display at that time.

LINCOLN P. T. A. WILL HOLD MEETING TODAY

The regular monthly meeting of the Lincoln Parent Teacher's association will be held this afternoon in room 13 of the school. Mrs. C. L. Theis who is the president will act as chairman of the day and asks all members to be present.

ANCIENT FOUNTAIN OF EMPRESS ELIZABETH NEAR GASTOURI, VILLAGE IN INTERIOR OF ISLAND OF CORFU

The fountain of Empress Elizabeth near Gastouri is pictured above. Beside the fountain is a memorial stone for the empress, which is in the shape of a small altar.

ST. PAUL'S WHIST PLANS PROGRESS

Plans are well under way for the Turkey whist that is to be given by St. Paul's Catholic church according to a report made by the committee of J. J. Barry and J. C. O'Connell. Live turkeys are to be awarded the winners of the games.

IMPROVEMENT CLUB PLANS TURKEY WHIST

A turkey whist was planned at the meeting yesterday of the West Side Improvement club in the Pt. Masonic hall, which will be held on the 17th of this month, following the regular meeting of the club.

The committee for the affair include Mrs. J. C. Eaton, Mrs. L. H. Transue, Mrs. E. J. Garrard and Mrs. John Hendricks.

After the regular meeting at which the president, Mrs. George Topping presided, the club spent a most enjoyable afternoon listening to a lecture on inheritance taxation given by Mrs. Inez Welling, who is a well-known lecturer of the County Federation of Women's clubs. Mrs. Welling is making a tour of Northern California, giving a series of lectures.

Richmond clubs were well represented and there was also a good number of other people there who were interested in the subject.

Light refreshments were served at the close of the lecture.

St. Mark's Whist Will Be Biggest Held by Church

The St. Mark's whist that is to be given on Tuesday evening, November 24th in the Memorial hall has created a wide interest not only among the members of that church, but of other churches as well. An unqualified success is anticipated by Father Collins and Father Griffin, who have had much to do with the plans, and the entire committee is leaving nothing undone to make this pary one of the biggest affairs for some time.

These annual Thanksgiving parties have always attracted a large crowd and this one will be no exception for the committee expects a big turn out to be on hand to win the numerous turkey orders and merchandise orders that will be there. Already there have been twenty-six $5 turkey orders promised for the event.

When the doors open at 8 o'clock the committee are expecting to find one of the largest crowds that has ever turned out for one of these affairs.

MISS ZELMA GLAZIER HONORED AT PARTY

The ninth birthday anniversary of Miss Zelma Glazier was the occasion for the happy gathering at her home, 231 Fourth street last week. Jane Bellegarde and Catherine Doolittle won the prizes for the games. Delightful refreshments were served. Included in those present were:

Zelma Glazier, Jane Bellegarde, Anna Bellegarde, Annie Cuthbert, Catherine Doolittle, Nadia Hasey, Edith Hasey, Ruth Brown, Georgia Celio, Lucie Pericon, Martha Woods, Catherine Craig, Jean Craig, Paul Glazier, Edward Glazier, Mrs. B. Craig, Mr. and Mrs. H. T. Radke, Mr. and Mrs. D. H. Campbell, Mr. and Mrs. M. Glazier.

STEGE P. T. A. PLANS FATHER'S NIGHT

A Father's night was planned at the meeting yesterday of the Stege P. T. A., which will be given in the near future. The teachers of the school have also planned an entertainment for the parents which will be given on December 1. The regular routine of business was transacted with Mrs. Charles Bevins, vice-president presiding in the absence of the president, Mrs. L. E. Jones.

Report was given by Mrs. Bevins on the luncheon for Mrs. Bradshaw that was given lately and a report was also given on the reciprosity luncheon in San Francisco by Mrs. Childs.

A program of regular school was given by the classes of Mrs. Palmer, Mrs. Malack, Miss Englis and Miss Sweigert.

MRS. McCOOK TO ENTERTAIN ST. ANN'S GUILD

Mrs. Alex McCook will entertain the St. Ann's guild this afternoon in her home in the Lancaster apartments at Seventh and Nevin at 2:30 o'clock. The afternoon will be spent in sewing and sociability.

Odd Fellows Ball Room Is Opened

Formal opening of the Odd Fellows ball room took place on Saturday night. According to the managers, G. L. Ewing and O. B. Gift, a fine crowd attended the affair and every person enjoyed the evening. The well-known Mellow Gale Six orchestra provided the music for the occasion. Ewing and Gift will conduct dances in this hall on each Saturday night during the winter months.

CIRCLE NO 2 WESLEY AID MEETS TODAY

Mrs. S. H. Schramm, 332 Chanslor avenue will entertain the ladies of Circle No. 2, of the Wesley Methodist church this afternoon at 1:30 in her home. A request is made by Chairman Mrs. W. F. Downing that all members come prepared to finish all work for the bazaar. Plans will also be made at this time for the Father and Son banquet on Thursday evening.

Mesdames J. H. Eicher, C. E. Marshall, and J. L. Rihn will serve tea during the afternoon.

ONETAH TRIBE HAS CLASS INITIATION

A large class of candidates was initiated into Onetah Tribe, Improved Order of Redmen at the session last night in Redmen's hall. A number of members of Shenandoah Tribe of Pinole were in attendance to witness the work, which was put on by the degree staff of Richmond. Sachem F. Marchetti presided over the session.

BUSINESS TRANSACTED BY LODGE AND SEWING

The Fraternal Brotherhood lodge and its sewing club held a joint meeting last night in Musician's hall. President Mrs. E. H. Brown presided over the business meeting and Mrs. Jessie Hadley was hostess to the sewing club. She served delicious refreshments of cake and coffee at the close of the evening. It was decided that the sewing club would also meet on next Monday evening in the same hall.

1ST DEGREE CONFERRED BY HARBOR MASONS

The first degree was conferred on a candidate last night in Harbor lodge, No. 502, Free and Accepted Masons. The ceremonies were conducted in Masonic hall, under the direction of Worshipful Master M. C. Hencken. It was announced that on next Monday night the third degree would be conferred and the master requests a full attendance of members.

MRS. MEYERS RETURNS TO HOME IN NORTH

Mrs. Ida Meyers, who has been attending her sister Mrs. F. K. Barber of 1419 Chanslor avenue, who has been ill for some time, left this morning for her home in Portland, Oregon. Another sister, Mrs. Nellie Griffith has come to be with Mrs. Barber, from her home in Los Angeles.

LADIES OF G. A. R. TO MEET TODAY

Mrs. Jennie Sievers, president of the Ladies of the G. A. R. society announces the regular meeting to be held this afternoon at 2 o'clock in the Memorial hall and requests that all members be in attendance.

MISS MABEL STOUT TO REURN FROM SCHOOL

Miss Mabel Stout is expected home this week after completing fall term at her school at Fish Camp which is 50 miles above Yosemite. Miss Stout is a well known West Side girl and her friends here will be glad to hear that she will be in Richmond soon.

Sherman Brown, better known as "Tex" has returned from his vacation in Texas where he visited his parents and friends. Much of the time was spent in San Saba and Fort Worth. Brown is an employee of the Key system.

✦ I'M NO BAKER. Advt. 1t.

Westminster Guild 1st Presbyterian Has Dinner Party

The Westminister Guild of the First Presbyterian church held their dinner last evening in the church with the tables prettily decorated in autumn colors. Fancy place cards made the table attractive. Marion Mellars, Mildred Spires were the committee in charge of the dinner and the program was prepared by Irma and Marjory Fowell.

Following the community singing Marjory Fowell entertained the girls by telling the story of the life of a girl in the Chinese Mission Home in San Francisco. Nora Masvic also told of her trip through the home which was most interesting to the girls for they are at present making Christmas gifts for the girls of this home. The evening was spent in making towels, dresser scaffs, etc. for this purpose. Two piano solos were also given by Bernice Mills.

The guild will hold its next dinner on the 7th of December with Ann Olson and Marjory Fowell on the dinner committee and Dorothy Barbikas planning the program.

EXECUTIVE BOARD P. T. A. TO HAVE SESSION

Important business will be discussed this afternoon at the meeting of the executive board of the Richmond Federation of Parent Teacher's Associations which has been called by the president Mrs. R. M. Fahrenholtz to convene in the Lincoln school, room 14 at 1 o'clock. All officers and chairmen of the Federation and association president are eligible to this meeting.

✦ I'M NO BAKER. Advt. 1t.

"Oxford Bag" Fad Reaches Florida University With Vengeance—Look at These 36-Inch Ones!

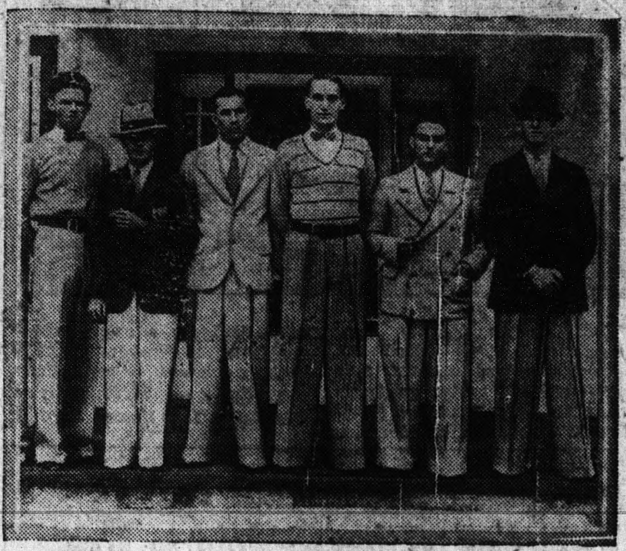

When the "Oxford Bag" fad hit Stetson University at Deland, Fla., it hit hard. A sextette of the under-graduates are shown with their 36-inch trousers. Find the shoes! There is no conservation of cloth at Stetson.

UNITY LODGE TO HAVE TURKEY WHIST

Following their regular business meeting tomorrow evening, the Unity lodge, Daughters of St. George, will hold a turkey whist party at 9 o'clock in the W. O. W. hall. There will be a turkey for every three tables and there will be a chicken for a door prize. Mrs. Agnes Anderson is in charge of the whist party. The business session is called for 7:30.

MR. AND MRS. W. D. SELLS TO TOUR IN EAST

A three months trip will be started tomorrow when Mr. and Mrs. W. D. Sells, 139 Second street leave for a tour of the East and Middle West. They will make a visit in St. Louis their old home and will go as far east as Chicago and New York.

READ RECORD-HERALD FOR NEWS.

Maple Camp to Give Whist on November 23

Maple Camp, Royal Neighbors of America, has set Monday evening, November 23, as the date for its big annual turkey order whist and has appointed Mrs. Nina Vickery, Mrs. E. Loocke, Mrs. Arnold, Mrs. M. Nelson and Mrs. M. Beale as the committee to prepare and take charge of the event. The party will be given in Memorial hall.

It has been decided to present the person holding high scores at every third table with a three dollar turkey order. Routine business was transacted at the meeting held last night and presided over by Oracle Sigma Lyons. Mrs. Catherine Miller brought a delicious cake to the meeting and it was hugely enjoyed by the members.

WOODMEN OF WORLD MEET FOR BUSINESS

Routine business occupied the session of Log Cabin camp, 637, Woodmen of the World in Woodmen's hall last night. The session was held under the charge of Counsellor Commander N. J. Hansen.

Parisian Beauty Parlor

1107 Macdonald avenue. Phone Rich. 823. Mr. Bettencourt expert union barber for ladies and children. Free curl for kiddies under 12 years old with hair cut. Special Monday and Tuesday, Shampoo and Marcel, $1.25. Permanent waving, guaranteed six months. Mrs. Yager, prop.

Silk and Wool
Union Suits
$2.75 $3.95

Vests and Pants
$1.65 $1.80

OTHERS AT
75c 90c
$1.15 $1.75

Hole-Proof Hosiery for Men Women and Children

Forest Mills Underwear

The Fair

C. C. OLNEY

731 Macdonald Avenue Phone Rich. 811

Store Hours 9 to 6
Every business day this store will open at 9 a. m. and close at 6 p. m. Our employees are entitled to their evenings, and our customers approve.

Harry Marcus Inc.

Branch Post Office
Stamps sold; money orders issued; parcels mailed; letters and packages registered. This service every business day during store hours.

Richmond's Greatest Store RICHMOND, CALIF. 325-333 Tenth Street

Art Department Suggestions For Holiday Gift Making

The Gift you make yourself is the nicest! Heaps of delightful little things may be made for Christmas during these long November evenings when you sit around the fire—dainty linen dresser scarfs, little children's frocks, tea aprons, fancy bags, to say nothing of lovely silk and voile underwear. Very usable lengths and stamped fabrics are here ready for you. You will find that gifts made in this way are not only less expensive, but very unique and charming.

Stamped Pillow Cases, $1.00

Come in pretty designs and are neatly hemstitched. Others at $1.25.

Pretty Stamped Aprons, 39c

Charming styles and attractive colorings, inexpensive, yet an appreciated gift.

Stamped Gowns, 99c

Note the price, please, for gowns of voile in shades of orchid pink, and blue.

Dainty Boudoir Pillows, $1.59

Carefully hemstitched and shown in handsome pastel shades.

Exquisite Silk Pillows, $2.98

All shades and designs. Beautifully trimmed with flowers and gold edgings. More elaborate ones at other prices.

Lamps as Xmas Gifts—

Bridge and Floor Lamps, $5.95

Very much better than usually sold at this low price.

Handsome Bed Shade, $1.49

REGULAR VALUES $250

Bridge Shades in Veltex, $3.45

Handsome shades that look worth more money. See them! Many different kinds of shades at many prices.

Silver Plated Candle Sticks

Imported French Dressing Sets
Extremely low in price $1.95

Learn Lamp Shade Making— Lessons Free!

A gorgeous line of colorful silks to choose from—and we'll show you how to make any desired shade. We will also instruct you how to make any piece of fancy work.

STROM TO HEAD BOOSTER GROUP ON C. C. DINNER

Notice inviting the membership of the Richmond Chamber of Commerce to the annual membership meeting of the organization to be held on November 18 will be sent out today by Mrs. Helen B. Kingsbury assistant secretary of the chamber. Those who deszire to attend should send in reservations without delay so that the necessary arrangements can be made. It is expected that this will be the largest dinner in the history of the organization and extensive preparations are under way.

J. P. Strom was yesterday named as head of the Booster Committee which will call to the attention of every member the importance of the meeting. Assisting Strom will be a committee of some twenty members of the chamber who will assist him in securing ways and means to bring the membership out.

According to Fred B. La Moine general chairman of the dinner a meeting will be held today noon when final details including the location of the banquet will be decided.

The administrative committee which is in charge of the activities of the chamber pending the appointment of a secretary, points out that there are two most important matters to be taken up at this meeting.

1. The adoption of a program which will be followed out by the chamber during the coming year. This program is to be made up suggestions made at the meeting. These suggestions will then be compiled and those decided the most important either through a vote or some other means will then be pushed as the major program of the chamber.

2. The naming of fourteen candidates to fill the seven vacancies which are to occur on the board of directors at the end of the year. These nominations will probably be made from the floor or in some other method which will give the general membership an opportunity to vote on candidates selected by them. This may be done through a ballot containing the entire membership or by direct nomination from the floor.

"RED" GRANGE, WHOSE SENSATIONAL QUARTERBACK PLAY FOR ILLINOIS DEFEATED PENNSYLVANIA ELEVEN

"Red" Grange literally beat Pennsylvania single-handed by scoring three of Illinois' four touchdowns and by his quickness and agility he prevented a Pennsylvania touchdown by dropping on the ball for a safety, which thus held the Quakers to their two lone points. Grange is shown before the game at Philadelphia with Mascot Lou Young, Jr.

Local Sciots Bask From Convention

Members of the Richmond Pyramid of Sciots have returned from the convention of the order at Stockton and reported that they had been royally entertained. Among those who made the trip to Stockton were Mr. and Mrs. Dan Cox, Mr. and Mrs. William Barry, Mr. and Mrs. George Bengley, Homer Patterson, A. C. Burdick, Arthur Clark, Harry Chapman and J. W. Smiley.

READ RECORD-HERALD FOR NEWS.

ONE PRICE "GRADE"

The big city studios' low priced "SPECIAL" usually turns out to be "Our Lowest Grade" he "OUR LOWEST GRADE" when you go get it.

Then they use high powered SALESMANSHIP to sell you something "BETTER". Our policy is to make only the BEST GRADE that we can possibly make and make our prices so low the year 'round that we CAN'T cut them.

Painstaking Parker, PHOTOGRAPHER
225 22nd Street. Phone 355

I'M NO BAKER. Advt. 1t

Final Tribute Paid to Mrs. Alice Conroy

Last tribute was paid to Mrs. Alice Conry yesterday afternoon when a number of loving friends and relatives gathered in the Sunset View chapel for the services. Rev. S. J. Hocking of Livermore, who was formerly in this city, gave a beautiful eulogy assisted by Rev. W. P. Grant. A beautiful solo was sung by Mrs. Irene Mythen.

Mr. and Mrs. B. McWhorter, Miss Nina Conry, Webster and Caldwell McWhorter, all of Winton; Mr. and Mrs. Albert Conry of San Jose; and Robert Ellis, a grandson from Sacramento, were all here for the services.

Pall bearers for the deceased were: G. R. Whiteside, W. S. McRacken, J. O. Weston, Clifton Bradley, Thomas H. Finley and Edward Cardwell, the latter of Oakland. Interment was in Sunset View cemetery.

Campfire Guardian Association Holds Meeting at Crockett

The Campfire Guardians' association meeting, which was held in Crockett last Saturday evening was attended by Mrs. W. G. Miller, who is gaurdian of the Tamalpais Campfire girls here. Election of officers took place at this meeting and Mrs. H. L. Searles, who has fostered the Campfire girls movement for the past ten years, was elected chairman of this county. The following are the rest of the elections made:

Mrs. Roy Hoffman, Antioch, vice chairman; Mrs. M. L. Holloway, Martinez, secretary-treasurer. Three members were selected to serve with the officers as an executive committee. These are Mrs. W. A. Van Winkle of Antioch; Miss Margaret Averil, of Pittsburg, and Mrs. W. G. Miller of Richmond. The executive committee will serve until next June.

Meetings will be held in Martinez which is the most central point, on the first Saturday evening of each month except when not convenient. Refreshments were served by the Crockett camp fire at the close of the business session.

MRS. COX IS GIVEN DIVORCE

Mrs. Helen Gertrude Cox of this city was granted a divorce yesterday from William T. Cox on the grounds that he had been convicted of a felony.

XMAS PHOTOS

Have the SITTING MADE NOW GOOD WORK REQUIRES TIME and PAINSTAKING. Deliveries may be made anytime later.

Parker Studio
255 22nd Street. Phone 355

Auto and Radio BATTERIES

Guaranteed For 1 Year $9.00

New and Used Auto Parts. Open Evenings 7 to 9

ROY ATWOOD
109 Macdonald Ave.
PHONE RICH. 884

Wilson AND Kratzer

Funeral Home
Lady Attendant
Ambulance Service
705 Bissell Ave. Phone 113

TILDEN LUMBER CO.

E. M. TILDEN, President
PRICE — QUALITY — SERVICE
Office and mill—15th and Nevin, Richmond, Calif.
Phone. Rich. 81.
Yards: Oakland, Berkeley, Richmond, Crockett

"Watch The Cream Line"

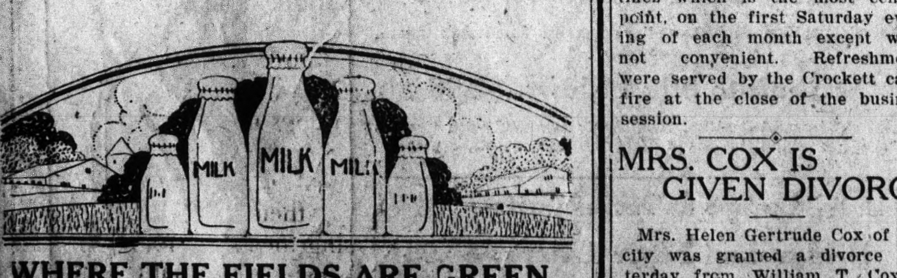

WHERE THE FIELDS ARE GREEN

Far removed from the crowds and noise of the city and where nature puts on her gayest dress is where our pure milk is produced.

Among the green fields and where soft murmuring brooks sparkle in the soft California sunshine is where

Our Healthy Cows Graze.

Our Milk Doesn't Cost Anymore.

ORDER TODAY!

Pure Wholesome Milk and Cream
PHONE RICH. 1938
"We Deliver To Your Door"

San Pablo Milk Producers
San Pablo, California.

"FARM BLOC" IS THREATENED BY PROSPERITY ERA

(By Universal Service)

WASHINGTON, Nov. 9.—General prosperity among the farmers has practically wrecked the famous "Farm Bloc" which by holding the balance of power, has exerted great influence in shaping legislation during the past several sessions of Congress, it was stated by Senate leaders today.

Senator Arthur Capper, of Kansas, chairman of the bloc in the upper branch and representative L. J. Dickinson, of Iowa, who assumed that role in the house, both candidly admit their followers are lukewarm and are disposed to break from the alliance.

Little effort will be made at the nevt session to enact relief measures for farmers except to extend the cooperative marketing momement, as they appear as a class to be well satisfied with conditions as they are, according to Capper. Dickerson is reported as holding similar views.

In his annual message President Coolidge will likely expouse a new cooperative marketing bill, which has the backing of Secretary of agriculture Jardine.

That measure represents the deliberate conclusions of 20 leaders of the farm coopertives of the country who recently held an extended conference here in an endeavor to reconcile conflicting views as to what steps the government should take to foster cooperative marketing.

The proposed measure provides for the establishment of a division of cooperative marketing inside te department of agriculture in which all the federal agencies concerned with that problem will be centered.

All suggestions for the supervision of the cooperatives, as advanced by the last congress, have been abandoned.

One of the main functions of the new agency will be to put at the service of the cooperatives all of the mass of information the government now gathers as to crops, markets and the methods of organization and finance of cooperatives.

The president will not suggest farm relief along the lines proposed by the farm commission, which made an exhaustive study of the farmers' needs. Its recommendations were rejected by the last congress.

Senator Borah, of Idaho, however, is outspoken in his declarations that the congress should enact additional legislation in favor of the farmers.

He does not agree with the common belief in administration circles that the farmers are now so far on the road to prosperity that they do not need a helping hand.

Reports reaching him are to the effect that farmers in many sections are in dire distress. Borah, however, has no definite legislation in mind.

Senator Norris, of Nebraska will not attempt to revive his bill, held up by the committee on agriculture last year, which provided a revolving fund of $200,000,000 to stabilize the price of export grain. Norris was unable to have his measure enacted when wheat was little more than $1 per bushel. With the price now around $1.50 Norris fears he would get even less support.

Despite its potential power, the weakness of the farm bloc, lies in the fact that at no time were the members wholly in unison regarding legislation desired to aid their constituents.

To add to the confusion farm bureau organizations were frequently at loggerheads over pending or prospective measures.

The great vote of confidence accorded President Coolidge last year by the agricultural states has done much to end the agitation for farm relief legislation.

Before the Presidential election Republican leaders were fearful that the majority of the farmers would cast their ballots for the opposition on the ground that the administration had not secured any major farm relief legislation.

Democratic leaders in congress intend to open up the whole subject of farm relief legislation by demanding a reduction in the tariff of implements used on the farms.

They will contend that by the high tariff farmers are forced to pay exorbitant prices for things bought while they must frequently sell products at a loss, because of the restricted market due to the high frieght rates.

Another effort will also be made to reduce the freight rates on farm produce so as to widen the market. That fight will likely be led by Senator Robert M. La Follette, of Wisconsin as part of his father's unfinished program.

Republican leaders will stoutly resist any and all efforts to have the tariff act reopened at the coming session.

Senator Curtis, of aKnsas, Republican floor leader, says that while some glaring defects have been noted, the measure is working well.

Ancient Greek Sculpture Origin of Modern Hairdress

PERMANENT WAVE. GREEK COIFFURE 2ND CENTURY B.C. NATURAL WAVE

CHICAGO—Marcel and permanent-waves have their prototype in the coiffures of ancient Greek statues, according to Emily Lloyd, beauty expert and head of the National Schools of Cosmeticians.

"Marcel, the originator of the marcel wave was inspired by the famous pieces of Greek statuary in the Louvre at Paris," said Miss Lloyd in an address here. "The next step in the progress of hair waving was permanent waving which was introduced ten years ago. Just as the originator Marcel derived inspiration from studying the curls of Venus de Milo, so did the inventor of the permanent wave study human nature and naturally wavy hair until he perfected a wave which has fast turned feminine heads into a sea of permanent undulations which cost the women of the United States $150,000,000 a year.

"The Va-Per system of permanent waving recently introduced in this country from Europe, is the newest and most rapid form of a perfect permanent marcel. A chemical reaction takes the place of electricity as a generator, and the wave is loose, wide and free from kinks.

"Permanent waving has been a beauty salvation for millions of women. More than 4,000 permanent wave machines are now in use in the beauty parlors of the country. It is fair to estimate that each of the 4,000 machines treats five heads a day or a total of 20,000. This means that about 6,000,000 women are crowned with permanent waves annually.

"It is not a startling sight to see mere man entering a beauty shop nowadays to get a wave. In Europe it is a common occurrence."

INJURED IN FALL DOWN STAIRWAY

Falling down a flight of stairs cost John Gregory, 528 Standard avenue, a dislocated shoulder Sunday. Dr. C. L. Abbott treated Gregory at the Abbott Emergency

Three New Cases Of Smallpox

Three cases of smallpox, all of them among adults who have never been vaccinated, were reported to the City Health department within the past two days. Dr. C. R. Blake, commissioner of health, stated that the spread of the disease among children is practically checked. The present number of cases in quarantine, nine, will be greatly, reduced by the end of the week, Dr. Blake said, as the quarantine is to be lifted on four homes this week.

READ THE RECORD HERALD FOR NEWS.

INFANT FUNERAL RITES ARE HELD

Funeral services were held yesterday afternoon for the infant son of Mr. and Mrs. Frederick A. Fenn of Giant and cremation followed in the Sunset View cemetery. Bert Curry was in charge of the funeral.

I'M NO BAKER. Advt. 1t

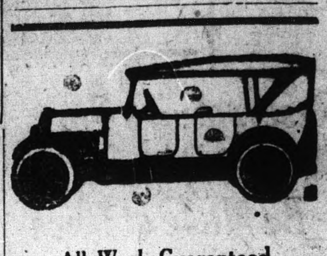

All Work Guaranteed

Auto Tops

Reasonable Prices
SIDE CURTAINS
Work called for and delivered.

SEATS CUT DOWN FOR CAMPING

The American Auto Top Company,
H. R. RUSSELL, Prop.
248 14th Street

Seek Sound Advice Before Investing

The State Corporation Commissioner, who is charged with the enforcement of the Blue Sky laws, has issued a warning to unwary investors. "Investigate before you invest and buy no securities from anyone who is not thoroughly vouched for"—that is his advice.

The Mercantile Securities Company of California, affiliated with the Mercantile Trust Company of California, will be glad to assist you in choosing investments best suited to your needs.

Mercantile Trust Company of California
SINCE 1857
Commercial - Savings - Trust - Bonds - Foreign
FIRST OF RICHMOND BRANCH - SIXTH AND MACDONALD
SUCCESSOR TO FIRST NATIONAL BANK OF RICHMOND
BRANCHES: POINT RICHMOND; TWENTY-THIRD-MACDONALD
Member Federal Reserve System
HEAD OFFICE - SAN FRANCISCO

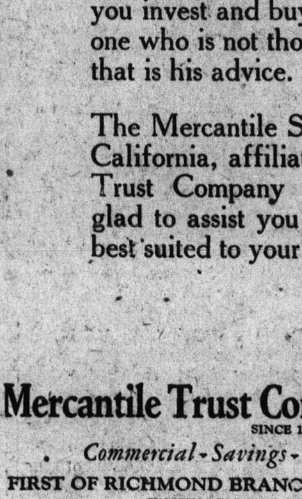

Drive Your Car In

We will give you a price on all work and guarantee all work.

Expert Service on all Cars

SAVE MONEY HERE

Official Headlight Adjusting

Authorized **Ford** *Service*

STORAGE—SERVICE—PARTS
Storage by Day, Week or Month

Bob Duke's Garage

Rheem and 23rd Street Phone Richmond 918

Man, What A Tire!

Not everybody needs a tire as husky and full of life as the new Goodyear Heavy Duty Cord. But those who do need it, get what they want when they buy this tire. Reinforced ribs. Athletic body. All-Weather Tread. We have it here for you.

EXPERT TIRE REPAIRING
With Exclusive Goodyear Materials
Guaranteed Re-Treads

JOHNSON TIRE SERVICE

NEW ADDRESS PHONE R. 2000
262 Fourteenth Street Near Macdonald Avenue

Exide BATTERIES

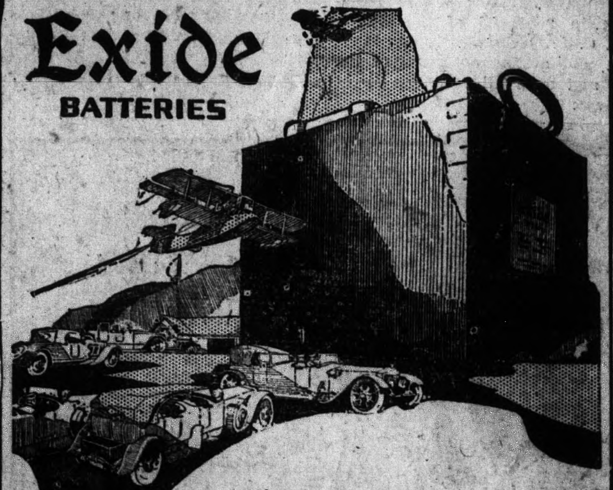

They are priced from $ 13.50 up

Time was when Exide quality cost more. Even then hundreds of thousands of car owners gladly paid the difference, knowing that they would be repaid with longer life.

Today the same old dependability and long life are characteristic of Exide but the price has steadily decreased as the number of users grew and grew.

Today there is no need to pay more than Exide prices and you can't get better quality.

S. S. Ripley
"Service with a Smile"
1408 Macdonald Avenue
TELPHONE RICH. 1572-J

EXIDE PRICES ARE FROM $ 13.50 UP

BOOKS ON DOGS ARE AVAILABLE AT THE LIBRARY

Dog lovers of Richmond have been using books on dogs, their care and training, to such an extent that a new group have been added to the shelves of the public library. The German police dog seems to be the favorite here for books on this breed are in constant demand. The following new books contain the history, breeding, rearing, kennel management etc., of that breed while the general books cover all the breeds.

BAKER—The Airedale Terrier Standard Simplified. 1921.

BARTON—Dogs — Their Selection Keeping and Breeding.

BROCKWELL—The Police Dog. 1924.

BRUTTE—The Complete Dog Book. 1921.

GRAHAM—The Sporting Dog. 1924.

HAMMOND — Practical Dog Training.

HAYES—The Bull Terrier. 1922.

HAYNES—Practical Dog Keeping. 1913

HAYNES—Scottish and Irish Terriers. 1922

LEMMON—The Puppy Book. 1924.

LITTLE—Dr. Little's Dog Book. 1924.

LYTLE—Breaking a Bird Dog. 1923.

MAYHEW—Dogs, Their Management.

MOTT — The boston Terrier. 1920.

SPAULDING—Your Dog and Your Cat. 1921. A treaties on the care of the dog and cat in the home.

WATSON—The Dog Book. A popular history of the dog, with practical information as to care and management of house, kennel and exhibition dogs, and descriptions of all the important breeds.

PERRY—Dogs; Their Management and Treatment in Disease. A study of the theory and practice of canine medicine.

Harry Marcus, Inc.

Richmond's Money-Saving Department Store
325-333 Tenth Street.
125-1mo.

When Winter Comes, See Old Hongkong

YHONGKONG HARBOR — A YOUNG CHINESE "FLAPPER" — JUNKS AT HONGKONG HARBOR — EMPRESS OF CANADA

"If in doubt," declares the veteran globe-trotter, "go to Hongkong to spend the winter months, for from November to February, it is a wonderful winter resort. If you decide to go this year, you will have the added advantage of being able to spend a season there before it becomes over crowded, as it is bound to do when it becomes a generally accepted spot to visit during the cold months."

What is there to do in Hongkong? That is a question easily answered. If you are a golfer, then take along your clubs, for the best golf to be found in the east is at Fan-ling, about eighteen miles from the city, where there are two well laid out golf courses. Deep Water Bay and Happy Valley boast courses, too, so that if you should have a tiresome hole which you never can do in par, then hie away to the others, and win back your self complacency.

Or, if you are interested in racing, there is the Jockey Club at Happy Valley, and a race course cradled in three hills. Motoring and walking both have attractions in Hongkong which they do not always have. The environs of the city are beautiful with bays whose clear waters reflect the stars at night and make a shining path for the moon to wander over; with quaint villages giving a more intimate picture of Oriental life than the somewhat cosmopolitan Hongkong itself can do; with a residential section up on the Peak which it is worth travelling to Hongkong to see, especially when there is a hotel where the gorgeous view of the harbor can be enjoyed while sipping ambrosia. tea. . . . "Yet even while one looks, the sunset goes, and the quick tropic dark drops like a bird, and lights spring up on sea and land so that there are two skies, at peace with each other, full of stars. . . ."

And it isn't so very far away, Hongkong. From Victoria and Vancouver travel the fastest ships on the Pacfiic, the Canadian Pacific Empresses. Or, one could start out on a world cruise from New York, and be dropped in Hongkong.

Friends will be sorry to hear that T. F. Stout has been suffering with stomach trouble and has been confined to his home on the West Side for some time.

Dr. A. B. Hinkley, X-Ray Chiropractor

Palmer graduate. Seven years in Richmond. FREE nerve pressure detector service. Phone Rich. 169. 340 10th st, opposite new Odd Fellows Building.

HAROLD LLOYD BREAKS LAUGH METER IN FILM

Harold Lloyd is certainly entitled to feel proud over his accomplishment of "The Freshman" which sent audiences at the California theatre yesterday out onto the street limp with laughing. The laughs start gently at first and work up so gradually and evenly that you don't realize what is happening to you until you find yourself sobbing, "Oh! Oh!" for more breath. Too hearty laughter is a joyous sort of agony no one resents.

The freshman, Harold Lamb, enters college with queer notions as to how a student should act to become the most popular chap on the campus. One of his ideas, gleaned from a movie, is that one

should do a fancy jig step every time he is introduced to anyone. This jig, and the fact that he tells every new acquaintance that he's just a regular fellow and they should step right up and call him "Speedy," attracts the immediate attention of the school's chief jokester, and after that poor Harold has no rest.

In the hope of popularity he does everything he is told to do. He attempts to make the football team, and is made water boy. He gives a big dance and is forced to attend in a suit that is only basted together. He makes a speech to the entire student body assembled to hear the Dean's address, And he becomes the world's greatest single retail buyer of ice cream cones. Finally however, he gets into a football game and this scrimmage brings "The Freshman" to a finish that is as exciting and thrilling as t s funny.

Everyone in the cast is excellent, and the college boys and coeds look like teh real thing—the best looking bunch of live wire youngsters you ever saw away from a campus. All hail to "The Freshman!" Let no one pass him by unseen!

Other features on the same program include "Marvels in Motion" "Topics of the day"; "Aesop's Fables."

"Mile a Minute Mary" Pleasing At Richmond

Eleanor Boardman makes her debut as a creen comedienne in the Metro-Goldwyn-Mayer production, "Mile A Minute Mary" which opened last night at the Richmond theatre for an engagement of two days. After appearing in such pictures as "Wife of the Centaur" and "So This is Marriage," Miss Boardman, in "The Way of a Girl," demonstrates her versatility by playing comedy with sparkling gaiety and nerve.

"The Way of a Girl" itself is a distinct addition to motion pictures. It is a unique combination of comedy and melodrama and is enchanced with some of the most spectacular scenes on the screen in recent months.

For sheer beauty of photography we have seen nothing in recent months to compare with the prize fight scenes Robert G. Vignola, the director, and his cameramen, John Arnold, are to be congratulated for the tremendous suggestion of great crowds given in the mysterious lighting.

Besides Miss Boardman, the cast includes Matt Moore, William Russell and Mathew Betz. "The Way of a Girl," was adapted by Albert Shelby LeVino from the novel by Katherine Newlin Burt.

Other features on the same program include "A Rarin' Romeo' a Walter Hiers comedy; "Topics of the Day"; "Aesop's Fables."

Harrelson Rites Will Be Held Here Today

Services will be held this afternoon for Mrs. Selma Christina Harrelson, 51, who passed away Sunday morning at the El Reposa Sanitarium in Berkeley, after a short illness. She was a native of Denmark and was employed by the California Cap works as a gate keeper for 15 years. She is survived by her husband, Charles M. Harrelson.

Rev. S. T. Himes will officiate at the services, which will be held at 3:30 from the Wilson and Kratzer chapel and interment will follow in the Sunset View cemetery.

OIL TANKER IS RAMMED IN FOG

The Alaskan bound Standard Oil Tanker, El Segunda, sailing from the Port of Richmond, and the German Steamer Alda, San Francisco bound, collided in the fog 40 miles off the coast of California on Sunday.

The El Segundo was rammed forward, causing a dent and a slight leak, according to wireless reports from Captain Joseph Rogers, her master. The vessel continued on its journey, the damage not being sufficient to warrant turning back. She carries a crew of 30 men while the Alda's crew is fifty.

The alda limped into San Francisco late Sunday night and yesterday a survey was made to determine the amount of damage.

Dr. F. R. Harley Chiropractor

Phone 1019-W

824 Barrett Ave., Richmond, Calif. Anyone bringing this ad to my office will receive an examination and one adjustment FREE.

14 Want Job With Fire Department

Fire Chief W. P. Cooper has received fourteen applications for membership in the fire department. There will not be an examination this month to determine an eligible list but there will probably be a test held sometime in December.

RICHMOND THEATRE
Direction West Coast Theatres Inc.

NOW Showing

"MILE-A-MINUTE MARY"

The thrilling story of a mile-a-minute flapper— with
Eleanor Boardman, Matt Moore William Russell Mathew Betz

"A RARIN' ROMEO"
A Walter Hiers Comedy

"TOPICS OF THE DAY"
"AESOP'S FABLES"

Adults 15c Children 10c

CALIFORNIA THEATRE
DIRECTION WEST COAST THEATRES, INC.

Just Two More Days!

—TODAY and TOMORROW, then goodbye!

All records for attendance smashed! Smothered! Buried under an avalanche of happy crowds, who have stormed the theatre and acclaimed "The Freshman" the greatest entertainment ever produced!

Last Call! Hurry! Hurry

"Marvels in Motion" | "Topics" | "Aesop's Fables"

Matinees 10c—35c Evening 10c—50 Loges 75c

6—DAYS—6

RICHMOND, CALIF.

Beginning Mon., Nov. 9th

FALL FUN FESTIVAL

American Legion Circus

AUGMENTED BY THE

FOLEY & BURK COMBINED SHOWS

Positively the largest, the best, cleanest and most modern and meritorious out-door amusement enterprise to exhibit in California.

Gorgeously Decorated and Brilliantly Illuminated Midway

Featuring the Season's Latest Sensations

THE CATERPILLAR & MERRY-MIX UP
ALL-FEATURE CIRCUS — SEAPLANES
THE WHIP-CARROUSELL
Startling Side Shows--Attractive Concessions
Kiddie Rides—Merry-Go-Round
TRAINED ANIMAL NOVELTIES

MANUAL MACIAS
Aerial Artist Supreme
Presenting His Sensational Free Act
EVERY AFTERNOON 4 P. M.
EVERY EVENING 10 P. M.

SHOW GROUNDS 23rd and Macdonald

HOT DOGS

With a Conscience

100% Pure Imported Spices, the best meats obtainable, competent and experienced workmanship all tend to produce an item of quality.

We take pride in selling merchandise of this character. Made in two sizes for your convenience.

25c lb.

Richmond & Central Markets

O. R. LUDEWIG'S INC.

1130 Macdonald Ave. Phone Rich. 446
510 Macdonald Ave. 2 Phones—No.'s 1900-1901

A remarkable Balloon purchase **Plan**

We can't go into details here — but if you'll drop around we'll give you them in full. A purchase plan that's *different* on Balloons infinitely superior — Diamonds!

Civic Center Tire & Battery Co.
311 23rd Street
Richmond, California

We have a complete line of Diamonds

Improvement Association at Orinda Meets

A meeting of the Orinda Improvement Association was held at Casa Verano with many members present. Great enthusiasm prevailed over the discussion on roadways, civic work, fire department and festive times; which followed the reports of various committees. The finance and installation costs of the Orinda Fire department were audited and a paper was read before the members on the same subject.

The quality and variation of the equipment coupled by fire prevention measures during the fire menaces of the last season was discussed with gratification. The festive committee reported the last dance of the association a success, and preparations are in order for another dance to be held in the Orinda school auditorium on Saturday evening, November 21.

Mrs. E. I. de Laveage offered her summer home at Orinda for a whist party to be held on December 4, for the benefit of the Orinda Fire department. Special entertaining features will be given during the evening.

Following the motion to adjourn the ladies of the Association served refreshments in the tea room of Casa Verano.

READ RECORD-HERALD FOR NEWS.

BARGAINS IN USED CARS

1—1924 Ford Touring, Good Condition $235
1—1923 Chevrolet; A-1 Condition $265
1—1921 Oldsmobile; Runs Good $225

LIBERAL TERMS

ROY ATWOOD
109 Macdonald Avenue
PHONE RICH. 884

LAMBRECHT'S
Wood, Coal and Breccettes
Building Materials
HAY and GRAIN

C. J. Lambrecht
Office 2207 Macdonald
YARD PHONE RICH. 1192
PHONE RICH. 1058

Population And Building Are On Increase Here

New families arrived from one state and from five cities in California during October, according to a report on applications for new water services here by the East Bay Water company. During the same month sixty-six new buildings were started here.

In new building, Richmond showed the remarkable gain of 53 per cent over the same month a year ago, when but 43 new structures were started. Building is largely confined to dwellings to house growing population, although there are a substaintial number of business blocks under construction.

Nevada was represented among new people coming into the city as well as five California cities. A general movement of people from San Francisco to Richmond was noted. Sacramento and Orland were represented among new people, also, the report shows.

Richmond's growth was part of a general expansion throughout the East Bay district in which a total of 1019 new buildings were started and new people arrived from secenteen states, thirty-eibht California cities, France, Canada and Honolulu.

Unity School of Kansas to Meet

All who are interested in the study of Practical Christianity as taught by the Unity School of Kansas City are invited to meet at the home of Mrs. N. B. Tiller, 146 Second street tomorrow afternoon at 2 o'clock to start the study class.

READ RECORD-HERALD FOR NEWS.

The Haunted House

TALES about it were as numerous as its dark, broken windows. Oaks shadowed it thickly; winds sucked through its halls. The shutters sagged and were ivyeaten—the windows giving in to an emptiness at once foreboding, dreadful.

Excitement ran agog when the place was bought. School children huddled to watch the rooms renovated. A sign swung out: "Stop her for tea." Lights sprang up. It became a frequent pleasure to drop in of evenings. In time, the towns-people loved the place. The inviting sign, the cleanliness, the light banished fear.

Many a product you didn't know and might not have trusted, has become intimate to you through the clearness of advertising. Familiy standbys in your medicine chest, baking powders, extracts—products that might endanger if less than pure—you know to be pure because widely advertised. You are sure of their quality wherever you buy. You feel safe in using them—in using any product that invites, through advertising, the test that proves its worth. Your one-time fear is now a willing confidence.

Read the advertisements to recognize products that are worthy of your confidence

LOCALS LOSE ONE, WIN ONE FROM OAKLAND

Richmond Union high school opened its basketball season here last night when two weight teams played two fives of similar weight from Oakland.

The 130 pounders, by playing hard, consistent basketball, beat the 130's of Oakland by a score of 15 to 13. Tittemore did the most brilliant work of the locals, playing good on the floor and shooting four fouls and three baskets.

The Richmond lineup was: Bowman and Powers, forwards; Tittemore, center; Hoskins and Captain Reardon, guards; Sanders, Richmond, Shroder, subs. Oakland used O'Boren and Garver, forwards; Lamphere, center; Kunsky and Tarlton, guards; and Gladstein, sub.

Richmond led the Oaklanders all the way. At the beginning of the last quarter, Richmond was leading 12 to 10 when Bowman shot a foul and Tittemore shot two.

The 120 pounders of Oakland made up for what their heavier schoolmates failed to do. They took a 12 to 10 game from the 120's of Richmond, who were playing together for the first time. Oakland was speedy and had highly developed passing. Malin got four of Richmond's five buckets. The lineup were:

Richmond—Sandvick and Malin, forwards; Johnson, center; S. Gordon and Pinto, guards; Hanrahan sub.

Oakland—Turner and Lawrence, forwards; Conrad, center; Miskitz and Poe, guards; Basken and Chinn, subs.

MUCH INTEREST DISPLAYED IN GOLF CONTEST

Interest is running high in the golf tournament which is being staged by the Richmond Merchants' Association Following the announcement a few days ago of the handicaps a few changes have been made following a closer checkup.

J. L. Eakle who is to play against F. A. Tittemore with a handicap of 24 has had his handicap changed from 24 to 27. Russell Meyers has had his handicap changed from 14 to 18, he is to meet Fred Shaw with a handicap of 12, the handicap of J. Maxwell has been changed from 20 to 26, Maxwell meets Harry Marcus with a handicap of 28.

That the contest will be an exciting one is indicated by the amount of interest which is being displayed. The first flights of the contest must be completed by November 16.

Father and Son Week Observed By Hi-Y Group

In observance of the national "Fathers and Sons" week, the Hi-Y Boys' club of the Y. M. C. A. entertained their fathers at a banquet and entertainment at the Y. M. C. A. building last night.

The program of several selections by the Hi-Y orchestra composed of Paul Basham, Vernon Siple and Robert Burns; words of welcome by President Russel King, poem "Only a Father" by Irwin Henning; "How to Raise a Son" by K. J. Henning; novelty stunt by the orchestra; address of the evening by Dr. W. W. Giberson.

Following the program and banquet the fathers and sons donned gym togs and held a volley ball contest and a baseball game. The sons won two out of three sets of volleyball, 15-12, 12-15, 15-14. Then the fathers turned around and administered a severe trouncing to their sons in baseball by a score of 22 to 14.

hSc . V

READ RECORD-HERALD FOR NEWS.

Sportographs

DECIDES CHAMPIONSHIP

When the Bears of California and the Huskies of Washington match wits and strength at Berkeley next Saturday the fans can expect to see probably the best football game on the coast this season. It will decide the conference championship since Washington walloped Stanford the game has taken on an aspect second only to the Card-Bruin contest.

ARMY VS NAVY

Tomorrow afternoon the Army and the Navy of the West will meet at the California bowl in an effort to duplicate the great football spectacle of the East the West Point-Annapolis battle. The game, which is the first of an annual event, will be marked by military and naval exhibitions, and at rooting sections just as the classic of the East is marked.

NEVERS RETURNS

PALO ALTO, Nov. 9.—The little band of red shirted Cardinals who went to Washington Saturday were greeted by over 2,000 Stanford supporters when the returned with their leader, Ernie Nevers today. No one can tell a Stanford favorite that Nevers was stopped by Tesreau Saturday. They even can show the doubtful on paper that he was not.

RABBIT BRINGS $4,000

NEW YORK, Nov. 9.—Rabbit Maranville, veteran Chicago National shortstop and manager of the cubs for a time has been obtained by Brooklyn for the waiver price of $4,000. The action came as a great surprise to baseball men. Rabbit has been among the Nationals for more than a decade and is one of the most outstanding infielders and helped win pennants.

M'LEAN MEETS GORDON

Stewart McLean, Los Angeles pugilist, is prepared to give Jackie Gordon the battle of his life when they meet in the main event of the Oakland card tomorrow night. Gordon expects to do the same thing to McLean. Both boys are among the niftiest on the coast and a fast, hard battle is expected to ensue when they face each other in the ring.

Council May Call Election Next Monday

(Continued from Page 1)

that are to be placed in the annex providing the vote carried. This request included information on police protection, fire protection including the installation of hydrants, street lights, the approximate tax rate and the possibility of the completion of the Panhandle boulevard.

The city council did not feel that it was in a position to make pre-election promises but it was generally conceded that the full amount of tax money collected in that district would be expended there for improvements at the least.

It was pointed out that for the first few years an expenditure larger than the amount that could be derived from the Annex would be expended there in needed improvements. It is however considered a good investment as with the growth of the community the entire city of Richmond will eventually benefit.

The matter of answering the communication was referred to city manager J. A. McVittie.

The presentation of the petition to the council asking for the election is the result of an active campaign carried on by the annexation committee of the Richmond Chamber of Commerce consisting of M. A. Hays and Fred S. Newsom.

SCHOOLMATES HAVE REUNION

A happy school day reunion took place Sunday evening when Richard and Fred Spiersch met Manuel Thomas who was here on the Vaudeville bill at the California threatre as a slight of hand performer. All three men had gone to school together in Sacramento years ago and had not met since 1906 when Thomas was a guard in San Francisco during the earthquake. Spiersch brothers are well known plumbers of this city.

♦ I'M NO BAKER. Advt. 1t

Harvard Varsity Out For Trial Spin On Charles River In Late October As Part of Crew's Fall Training

Although football is holding the college sport spotlight, Harvard's oarsmen are looking forward to 1926. This photograph was taken at Cambridge while the varsity crew was out recently for a spin on the Charles. The men were boated as follows: Perkins, bow; Munchie 2; Barry 3; Ladd 4; Platt 5; Hubbard 6; Leavitt 7; Captain Winthrop, stroke, and Pforzheim, coxswain.

MARTENSYDE IS WINNER

The program at the Richmond Coursing Club Park in San Pablo Sunday furnished some keen competitive races for the large number of fans in attendance.

Miss Martensyde, belonging to E. Heamey, is again a stake winner defeating Ahead of Time in the final course in the Park Stake.

Martlow Jr. belonging to manager Fred Moore, surprised the crowd by stepping out in front and taking the Open Stake, defeating fast dogs like Coffe George and Real Martin. Foffee George defeated Furious Bill in the second round and Martlow Jr. defeated Real Martin, leaving Coffee George and Martlow Jr. to fight it out in the final.

Vallejo King, a fast dog belonging to N. S. McNamara, looked like a winner of the Park Stake, having defeated Miss Cannon in the first, Kid Grappo in the second but was beaten in the third round by Miss Martensyde. Ahead of Time, owned by Kearn Bros., of Pullman, was the runner-up, having won from Texas Ranger in the first, Long Legs in the second and Ben Burb in the third rounds.

Another good program of fast dogs will appear for next Sunday.

ALASKA HAS EARTHQUAKE

UNIMAK ISLAND, Nov. 9.—This island off the Alaskan coast was rocked by a sharp earthquake shortly after 3 o'clock Saturday morning.

Immediately following the quake Mount Shishaldin, a volcano on the island erupted smoke which spread in a dense cloud over the sky. No damage was reported.

Public Speaking Course Will Open Tomorrow Eve.

The first meeting of the 'Course in Public Speaking' which will start tomorrow evening under the direction of Mrs. Oscar Maillard Bennett, will be open to the general public. This course will be given Wednesday evenings in the chamber of Commerce rooms and is under the direction of the University of California. The course consists of ten one hour and a half meetings with a fee of $6, for the course. The class tomorrow night will begin at 7 o'clock.

No Retreat Says Anti-Saloon Group

(By Universal Service)

CHICAGO, Nov. 9.—Declaring that "there will be no retreat except over our dead bodies" the executive committee of the Anti-Saloon League, which has been in session here adjourned today. Before adjourning the committee went on record favoring a law that would permit the President to turn the navy over for the enforcement of the eighteenth Amendment and Volstead Law.

Sons and Vets Play Tie Game

Rallying in the last period of play from under a 2 to 0 score, the Sons of St. George Soccer Team Sunday made two goals in quick succession and tied the score. The Vets started out early and swept the Sons off their feet for the first and the early part of the second half. Following are the scores and the present standings of the teams:

BAY CITIES' SOCCER LEAGUE

	P	W	L	D	F	A	P
Sons	5	3	0	2	14	6	8
Rangers	5	4	1	0	12	8	8
Foresters	5	3	1	1	12	7	7
Thistles	6	3	2	1	19	14	7
Neptunes	5	3	2	0	20	7	6
Veterans	6	2	3	1	11	13	5
Fruitvale	5	2	3	0	13	12	4
Teutonia	5	1	3	1	7	16	3
Merchants	6	0	6	0	1	26	0

SOCCER RESULTS

Veterans 2, Sons of St. George 2.
Teutonia 4, Rangers 3.
Thistle 4, Neptunes 2.
Foresters 4, Merchants 0.

Missionary From Turkey Addresses 1st Presbyterian

The congregation of the First Presbyterian church on Sunday evening at the observance of praise service conducted under the auspices of the Macdonald Missionary society, was addressed by Mrs. Jeanette Emerich of San Francisco, a former missionary to Turkey, and near East relief worker. The missionary told of many incidents of her life in Turkey, of her work and the life of the Turkish people.

The little Light Bearers, the juvenile department of missionary work sang "Jesus Loves the Children of the World" and two anthems were rendered by the choir. Mrs. Engelking led prayer and Mrs. E. W. Haney acted as chairman of the service.

Funeral Today for Mrs. Hilda England

Funeral services for Mrs. Hilda England, 28 year old resident of 48 Nevada avenue, Point Richmond will be held from the Bert Curry chapel this afternoon at 2:30 o'clock. Mrs. England will be interred with her infant child, which died at birth, in her arms. Interment will be in Sunset View cemetery.

Mrs. England, who was a native of Siskiyou county, had lived in Richmond for two years. She leaves her husband, Edward England, three sisters, Mrs. Melia Davis, Eureka; Miss Nita Hytti, Eureka; Miss Inez Hytti, Eureka; and three brothers: Elmer Hytti, Berkeley; Henry Hytti, Dunsmuir; Thomas Hytti, Eureka.

50 AUTOS BURN IN WOODLAND

(By Universal Service)

WOODLAND, Nov. 9.—Fifty automobiles and six tractors were destroyed today when fire razed the Fred Meier garage that occupied half a block at College and Bush streets.

The loss was estimated at $150,000 by Fire Chief August Silberstein.

The fire was started Silberstein declared, by mice gnawing a box of matches left by an employe in the stock room last night.

BASKET SEASON OPENS TONIGHT

Basketball will come into its own in Richmond this evening. The city league cagers will swing into action in the gym of the Roosevelt Junor hgih school promptly at 7:30 o'clock in the first game of the 1925 season. The second game of the night will be at 8:30 o'clock.

Final practice was held in the gym last night, after which W. L. "Doc" Seawright, secretary of the league, announced that everything was in readiness for what is expected to be the banner basketball season since the organization of the league several yars ago.

Col. Mitchell Is Supported In His Complaint Against U. S. Army, Navy

(Continued from Page 1)

a "false and misleading" statements before congressional committees. A statement made by Gen. Hugh Drum, assistant chief of staff, was directly contradicted in this testimony.

The general staff has ignored recommendations by the air service for improvement and development of aviation

Army airplanes are, for the most part, obsolete or obsolescent.

The Army has not sufficient plans or pilots to place the nation on a peace time basis.

Most of the planes in use were built during the war, seven or more years ago.

Hawaii, the Philippines and the Panama Canal are not protected with a sufficient air force.

Mitchell's counsel created a sensation at the opening of the court by announcing that they will prove the Navy Department attempted to influence Mrs. Zachary Lansdowne, widow of the Shenandoah's commander against telling the truth about the protests which were made by her husband against making the flight.

Forty enemy aircraft, spraying tear gas out of the skies, could force evacuation of the District of Columbia, seat of the American government, it was testified by Major General Amos A. Fries, Chief of Army Chemical Warfare.

Red Cross Asking Aid for Family

Any resident of Richmond who desires to aid a destitute family in El Cerrito is requested by the local chapter of the American Red Cross to get in touch with Mrs. R. V. Marsh at the Red Cross headquarters in the Health Center at once. The family was made homeless by fire three days ago and a mother and three children are practically without bedding.

The local Red Cross chapter has been operating with limited funds and has had to depend largely upon county aid or individual donations. Local cases of destitution will be taken care of by a large portion of the funds raised during the annual roll call of the Red Cross, which opens here on Armistice Day.

PIN RESULTS OF GAMES IN S. O. LEAGUE

Following are the results of the pin games played in the Standard Oil Bowling League at the Bareilles alleys on Seventh street last night:

BARREL HOUSE NO 1

Handicap	89	89	89	267
Brown	153	170	167	490
Murray	164	165	135	464
Laboda	165	152	152	469
Dietrich	148	132	154	434
Whetstone	166	170	190	526
TOTAL	885	878	887	2650

STORE HOUSE

Handicap	98	98	98	294
Connolly	147	145	143	435
Huzefka	112	135	165	412
Pace	166	166	166	498
Connell	132	183	142	457
Tillman	174	156	180	510
TOTAL	829	883	894	2606

LABOR DEPT.

Handicap	45	45	45	135
Bloomquist	203	135	155	493
Guffin	214	192	134	540
Carr	178	154	172	504
Bostick	187	190	176	553
Nesbitt	192	152	224	568
TOTAL	1019	868	906	2793

SHOOK FACTORY

Handicap	101	101	101	303
Vanskike	193	147	150	490
Holland	147	181	190	513
Steckel	146	155	150	451
Fraga	152	172	163	487
Schimpff	178	205	178	561
TOTAL	917	961	931	2810

NOTICE

All union barber shops will remain open until 9 o'clock Tuesday evening, Nov. 10th and will be closed all day Wednesday, November 11th, Armistice Day. 11 10 1t

Modern Woodmen Find Number of Oakland Outfit

F. L. Carrol's Modern Woodman ball club came back to Richmond Sunday night with another scalp of a team in the Spalding Winter league, dangling from its collective belt. They beat the Woodmen of the World in a hotly contested pitchers' battle by a score of 5 to 4. Following is the summary:

SUMMARY

M. W. A.	H.	R.	E.
Matteri, ss.	3	2	2
Center, 1b.	2	0	0
Bonham, lf.	1	1	0
Hilyor, rf.	1	1	0
E. Hanson, 2b.	2	1	0
Prolo, 3b.	0	0	0
Murray, cf.	1	0	0
Moitozo, c.	1	0	0
R. Hanson, p.	0	0	0
TOTAL	11	5	2

W. O. W.	H.	R.	E.
J. Aylen, 1b	0	0	0
Clarlsen, ss.	1	1	1
C. Alden, cf.	0	0	0
S. Jackson, lf.	1	2	0
Beindal, p. rf.	2	0	0
BeMakley, rf. p.	1	0	0
Chapman, 2b.	2	0	0
J. Johnson c.	1	0	0
Mitchell, 3b.	0	0	0
TOTAL	8	4	1

Home run, Hilyor; three-base hits, Matteri, Brindal; two-base hits, E. Hanson, S. Johnson; first base on called balls off R. Hanson, 2; Brindal 1, Beakley 2; struck out by R. Hanson 5, by Beakley 3,

Batteries for M. W. A. R. Hanson and Moitozo; for W. O. W., Brindal, Beakley and J. Johnson.

TOM KING
DETECTIVE AGENCY
311 to 316 American Bank Bldg.
OAKLAND
PHONE LAKESIDE 1020

AVERAGES OF SANITARY PIN LEAGUE TEAMS

Figures of the standing of the teams in the Pacific Sanitary Bowling league for the last week finds the Potters three points in the lead, heading the Machinists, who have won 14 points and lost 7. Following are the standings:

	W	L	Pct.
Potters	17	7	.708
Machinists	14	10	.610
Engineers	14	10	.610
Foundry	3	21	.062

High team series for three games: Potters 2896.

High team game, Machine Shop 1059.

The individual averages of the bowlers are as follows:

	G.	Avg.	H. G.
Teams	15	188	276
H. Thomas	15	182	225
G. Thomas	18	181	246
F. Westman	12	180	216
Bates	18	168	220
Heyde	15	168	244
Moss	18	165	222
Harck	15	146	203
Burley	9	158	203
Alochis	15	154	189
Bisk	15	150	179
Janes	18	146	211
Kelley	15	144	166
Gregory	18	141	169
Lewis	12	140	174
Hutchins	18	130	159
Xavir	15	127	217
C. Westmore	6	125	158
Hayur	17	124	166
Beale		123	165

25 PLUMBING PERMITS ISSUED

In the report of the plumbing inspector submitted to the city council last night it was shown that 25 permits were given for construction during the month of October. Of these 19 were for new construction and 6 for old.

Car Reputation
Plus
Dealer Reputation

We confess to no little satisfaction in the feeling that the good reputation of the Hudson-Essex car hereabouts is due to more than the inherent and outstanding goodness of the cars themselves.

Those who have bought cars here think of this as automobile headquarters because they have found a capable, responsible organization that measures fully up to its obligation to provide automobile transportation for the community.

That's a good thing to remember when you're thinking of buying a car. Come in and talk it over.

HUDSON SUPER SIX

J. P. STROM
Automotive Merchant
13TH AND MACDONALD, RICHMOND

ESSEX MOTOR CARS

No matter what you may wish to buy or sell—make use of The Record-Herald's "Classified" columns. All ads are CLASSIFIED in groups to make this a quick finding section as well as a profitable one.

CLASSIFIED ADS

Unlimited opportunities present themselves daily in the form of "Classified" Ads. Do you take advantage of them? Today's opportunities is tomorrow's profits Read them now.

ADVERTISING RATES CLASSIFIED

1c Per Word Per Day
Minimum Charge 35c

Classified Index:

1. Lodges and Meeting Notices.
2. Lost and Found.
3. Special Notice—Personals.
4. Help Wonted—Situations Wanted.
5. Automobiles.
6. Business Directory.
7. Business Opportunities, Investments.
8. For Rent—Rooms, Houses Apartments and Flats.
9. For Sale—Miscellaneous.
10. Wanted—Miscellaneous.
11. Real Estate for Sale.

1—Lodge and Meeting Notices

SONS OF ST. GEORGE—Gladstone Lodge, No. 531, meets first and third Tuesday at Memorial Hall at 8 o'clock p. m. Banner, Secretary; R. F. D., Box 147, Richmond, C. Badcock, president.

GOLDEN GATE COUNCIL, No. 3, Junior O. U. A., meets Wednesday nights, in the small hall in W. O. W. Hall. O. H. Benne, Recording Secretary, P. O. Box 1121, Richmond, Calif.

NATIVE SONS—Of Golden West, No. 217, Edward Peterson, Stege, President; R. H. Cunningham, Secretary 520 Ohio Street, Meeting nights, first and third Tuesday of the month. Meeting place, Redman hall Eleventh Street and Nevin.

KNIGHTS OF PYTHIAS — Richmond Lodge, No. 13 meets every Wednesday night at K. of P. hall, 5th St., near Macdonald. Visitors always welcome. Mitchel Siosilo C. C.; F. G. Blackhart, K. of R. and S.

2—Lost and Found

LOST—BRIEF CASE, IN FRONT of Health Center on Ninth St. Return to Record-Herald office, and receive reward. 11 4 3t

3—Special Notices, Personals

LEADING CLUB, largest, most reliable for lonely people; confidential descriptions free in plain sealed envelope; thousands wealthy members; if sincere, write; established 20 years. Old Reliable Club (name copyrighted,) Mrs. Wrubel, Box 86, Oakland, Calif. 4 26 tf.

6—Business Directory

IF ANY RESIDENT OF RICHmond knows of families in distress or need, kindly report same to the Societies handling relief. Phone Richmond 1340 or Richmond 335 3 25 tf.

HAVE YOUR SUIT CLEANED and pressed at Black's 1309 Macdonald avenue. Phone 723. We call and deliver. Prompt service and good work.

ZEB KNOTT
Sherwin-Williams Paints, Stains and Varnishes
All Grades of Wall Paper
PAINTING AND PAPER HANGING
319 North Seventh Street
ALL WORK GUARANTEED

TYPEWRITERS
SOLD REPAIRED
Kearney - Furrer
PHONE RICHMOND 7.
721 Macdonald Avenue

FOR LEASE
Choice Oil Station Locations
Northeast Corner Macdonald Ave. and San Pablo; Size 75x100' Good Lot opposite New Municipal baths.
RENT REASONABLE
CHAS. M. WIGGIN
396 17TH STREET, OAKLAND

I make and acknogledge all kinds of legal papers; deeds, mortgages contracts, leases, etc. Homes for rent, fire insurance.
H. G. STIDHAM
NOTARY PUBLIC
163 Washington Avenue
Office Phone 868; Res. Phone 920

SAFETY FIRST—
Your clothes are insured every moment they our out of your house.
C. O. D. CLEANERS AND DYERS
(Established 1909)
WORKS 2409 MACDONALD
PHONE RICH. 683

—6 Business Directory

FOR GOOD TAILORING OF ALL KINDS SEE
M. CONRAD
Ladies' and Gents'
TAILOR
Clothes Made to Order of Every Description
PHONE RICH. 1403-J

NOTARY PUBLIC
REAL ESTATE and INSURANCE
Phone Richmond 180
O. J. Ripley, Sales Manager

"LET MAYER DO IT" IF YOU want your old suit made like new. Phone 452; cleaning, mending, repairing, or pressing. Work called for and delivered. Mayer's American Cleaning Works, 1116 Macdonald Avenue 4 11 tf.

7—Business Opporeunities, Investments

WILL GUARANTEE SALARY OF $50.00 per week and furnish auto to several men selling excellent Ford accessory. Address Salesmanager, 670 Broadway, Granville, Ohio.

$10.00 TO $50.00 QUICKLY
To The Many Workers
Rates lowest. No security, no publicity. Btst and most private terms. What National banks do for big business, we do for the man or the woman who works.
H. L. LRAKE.

8—For Rent—Rooms. Houses, Apartments, Flats

FOR RENT—FURNISHED HOUSE at 436 13th St. 11 3 tf.

BOARD & ROOM; — PRIVATE family. Home cooking. Mrs. C. Simms, 319 Chanslor Ave. 11 5 3t

ROOM AND BOARD — FIRST Class table board. Room if wanted. Apply 313-12th st. Phone 2377-W. 11 1 3t.

FOR RENT—MORDER COTTAGE bath and garage. $20 per month. Apply at 355 South Sixth St. 11 1 3t.

FOR RENT—3 ROOM FURN. house, bath. Key 159-19th St. 11 7 5t.

FOR RENT—3 ROOM FURNISHed flat, $17.50. Also 6 room flat $32.00. Apply H. G. Stidham, 163 Wash. Ave. Phone Rich. 686 or 920. 11 9 3t

FOR RENT THREE ROOM FURnished apartments. Rent Reasonable, 445 2nd St. 10 30 6t

FOR RENT—NICE AND SUNNY large two and three room apartment. Newly furnished. Will rent cheap to steady tenants. Apply 34 Washington Ave. N. J. Atalchih. 10 27 6t

FOR RENT TWO AND THREE room furnished apartmtnts. The Westdin, 24th and Rheem. Apply Apt. No. 1. 9t tf

FOR RENT—THREE AND FOUR room furnished apartments. The Andrade, 2111 Gaynor Ave. Apply Apt. No. 1. 9 tf

FOR RENT—2, 3, AND 4 ROOM furnished and unfurnished apartments. Appraisal and Sales Corporation, 2234 Macdonald Ave. Phone Rich. 2200. 4 28 tf.

FOR RENT—FOUR ROOM COTtage, bath, gas, elect. $15.00 per month. Apply Gnaga, 146 Washington Ave. 3 31 tf.

FOR RENT — 3 ROOMS AND garage. $6.00. Apply 789 11th St.

PIANOS FOR RENT
You can rent a piano by the month from A. Winters at 11th and Macdonald. 7 10 tf.

SALESMEN AND AGENTS Wanted

Woman Representative Wanted For This Community

Must be of good address and personality, full of vim and desirous of making money. One well and favorably known in this section, 35 to 50 years of age, having her own automobile preferred. Nationally advertised article that every woman wants and needs.

A rare opportunity. Address, P. O. Box 3273, San Francisco, Cal.

LOS ANGELES, CALIFORNIA

ANY HOTEL reflecting the comfort of competence, the solidity of substance, the good taste for refinement, Attractive for women alone and to the "whole family," Service not unlike a well appointed, generously conducted patronized and recommended.

Commercial, residential Location central and unexcelled. Modern, European, Rates reasonable.

9—FOR SALE—Miscellaneous

FOR SALE — SPECIAL LOW price on gas and other cook stoves. One combination wood, coal & gas stove, and other furniture, washing machine. Also 19 room furnished apt. and single rooms Rent very cheap. Inquire of G. B. Morrison, No. 7 Park Place. 11 5 3t

FOR SALE—BABECUE AND REfreshment stand. Good trade. 5 year lease, stock, and fixtures. Also four room modern bungalow in rear. $1300 for cash. Rent $50.00 per month. Call any day between 7:30 a. m. and 9:00 p.m. at 183 San Pablo Ave., El Cerrito or Phone Berk. 6063. 8 22 tf

WANTED—OLD FALSE TEETH. We pay high as $10 for full sets. Don't matter if broken. We buy crowns, bridges. Western Metal Company, Bloomington, Ill. 11 7 2t.

USED CARS FOR SALE
1923 Ford roadster, good condition, cord tires.
1923 Ford touring, good condition cord tires.
1923 Maxwell coupe, new paint,
C. C. KRATZER
10th and Bissell
9-5-1t

11—Real Estate For Sale

FOR SALE—AM LEAVING TOWN and must sacrifice my equity in four room house with garage. Must sell this week. Small payment down. See owner, 620 4th Street. 4 11 3t.

FOR SALE—$700 CORNER 16TH and Maine 50x106 feet, including improvements. Terms. P. O. Box 1632, Richmond, Calif. 11 3 6t

FOR SALE—BY OWNER, BETTER terms. Four charming bungalows in Albany on transportation. Lots or good paper considered. A. E. Camp. 672 35th Street, Oakland. Phone Lakeside 1688, evenings Piemont 5464-J.

FOR SALE—3 LOTS IN RICHmond Annex, $400. Inquire 529 21st. St. 11 8 3t.

FOR SALE—GEESE, DUCKS AND Chickens. Apply 2322 Garvin Ave., Wm. Mathis. 11 7 6t.

EXCHANGE—40 ACRE TRACT—Government water—near Nampa, Idaho—for residence property in Richmond. D. M. Cox, General delivery, Richmond, Calif. 11 8 3t.

$1.00 a Day
Pays for an up-to-date 4-room bungalow in 4 years. Oak floors—Breakfast Nook, garage.
Apply 2207 Macdonald Ave.
PHONE RICH. 1058

Now on Display!
NEW
Improved
FORD
Order Now to Insure Early Delivery
SALES Ford SERVICE
The Universal Car
"SUPER SERVICE"
The Service That Serves
EARL
Corey's Garage
San Pablo & Cypress Aves.
EL CERRITO CAL.
Phone Berkeley - 9403-R3

11—Real Sstate For Sale

Leo Persico
MONEY TO LOAN
ON REAL ESTATE

The Man With a Small Pocketbook! Can Buy Real Home

$4450—$350 DOWN
New, Four, large room up-to-date Bungalow, Hardwood floors throughout. Fire place, Wall Bed and Buffet. Walls covered with tapestry Paper. Cabinet Kitchen. Beautiful interior decorations. Outside stucco, Garage and Drive Way.

GOING BACK TO DIXIE WHERE THE COTTON BLOSSOMS BLOOM!
$1500—$100 DOWN
5-room modern bungalow, painted inside and outside, on 3 lots, 16 fruit trees. With million dollar view.

NOT STYLE BUT REAL COMFORT
$1300—$200 DOWN
3-room cottage, few blocks from California Theater.

$3500—$500 DOWN
5 rooms, hardwood floors, Garage alley in rear. Few blocks North of Macdonald avenue.

$2950—$250 DOWN
Attractive five-room cottage, fire place and lots of built-in features. This place has a concrete cellar and garage. Only two blks. from 7th and Macdonald.

FOR RENT
2 rooms furnished and garage $19
5 rooms, modern and garage $30
5 room cottage on 17th stree $35
5 room cottage on 12th street $20

YES, I HAVE OTHERS
FRANK S. FOSTER
WITH
LEO PERSICO
1015 MACDONALD AVENUE
OFFICE PHONE RICH. 54
EVENINGS PHONE 733

J. B. McKENZIE
REAL ESTATE — INSURANCE
1202 Macdonald Ave. Phone 632
$3500 — 4 rooms bath, modern 1 1-2 lots, garage, $350.00 down. Bal. like rent.—(10)
$3150.00 — 5 rooms, modern 2 blocks from Macdonald Ave. 4 bloks to school, Hardwood floors in 2 rooms, garage 56 ft. lot, a baragin, $1000.00 down, Bal. like rent.—(23)
1—30x105 corner lot close to Grant school, $550.00.
2—25x100 Grand View Terrace, $700. for both.
1—25x112 1-2 Macdonald Ave., Business property, $5,500.00.
H. L. HAWKINS,
Sales Manager
1202 Macdonald Ave. Phone 632

L. COWAN
Painting, Tinting, Paperhanging; A-1 work, Reasonable rate.
Call Rich. 905-J

11—Real Estate For Sale

BURG BROS., Inc.
BARGAINS
7 NEW BUNGALOWS
$2750. 3250. 4000. 4500. 4750. 5500. 6500.
with all modern up-to-date features, are nearly completed. These houses were built to sell the lots and not for profit.
You save from $500 to $1000.
EASY, CONVENIENT TERMS
Special: 4-Rm. Cottage $2500
$50 Cash, $25 per month.
Why waste your money on rent receipts?
BURG BROS., Inc.
309 23rd St. Richmond 730
Realtors Richmond, Calif.

Attention Renters

Deal with owner and buy a house with the money you are now paying out in rent!

No down payment required. This house is brand new, located close to local and S. F. transportation in Albany—Contains 2 bedrooms, combination living and dining room, kitchen and brekfast nook, laundry room. Fire place, good plumbing—It is beautifully finished inside. Large garage For full particulars. Phone or write—

M. A. Camp
334 12 Street, Oakland
PHONE LAKESIDE 1688

PAULSEN'S
TIPS!

LOT SACRIFICE—
3 lots about five blocks from Macdonald. All street work in and paid Selling way below cost of street work for only $300 (112)
CLINTON AVENUE LOT $450—
Lot is very well located and near Grant School. Sizes 31x120. (113)

PAULSEN REALTY SERVICE
California Theatre Building
Telephone Richmond 825
Night phone: Rich. 322-W

E. P. VAUGHAN
REALTOR
Phone Rich. 233 915 Macdonald
FOR SALE
DWELLINGS, BUSINESS PROPERTY,
INDUSTRIAL PROPERTY
—PRICES RIGHT—

WANTED
LISTINGS OF DWELLINGS FOR SALE
IF THE PRICE IS RIGHT, THERE ARE BUYERS
E. P. VAUGHAN
Phone Rich. 233 915 Macdonald

11—Real Estate For Sale

Now Is The Time
to get a 3, 4 or 5 room home, brand new, with all of the features that you like. Right now when we are laying our plans for future buildings we will—
Build To Suit
on any one of our lots you may select. You can pay a small amount down and we will start building the next day. If you want to wait a little while you may pay ONLY $10 MONTHLY till we can build for you. See Mr. Corrie, TODAY.

B. SCHAPIRO & CO.
1002 Macdonald Ave.
(over Martin's Griff)
PHONE RICHMOND 902

Drs. Chan & Kong
901 CLAY ST. & CORNER NINTH OAKLAND CALIFORNIA—PHONE OAK 9311

CHINESE EXPERT HERBALISTS
How to Get the Best Results and Keep Well.

Chang & Kong

Our specially imported herb remedies of over 3000 varieties have been used in China for centuries They positively relieve the various diseases whether your ailment be of the lungs, stomach, heart, liver, kidneys, bladder or if you are afflicted with indigestion, asthma, catarrh, blood poision, (including blood disorder and high and low blood pressure,) rheumatism, appendicitis, piles, female affliction or any other known complain, our wonderful herbs will not only give immediate relief, but will absolutely cleanse every impurity from your system by our Chinese Herb specialist. All ailments of whatever nature successfully treated by our wonderful, life-giving Chinese herbs.

When your case is given up as hopeless by others, give us a trial.

Many testimonials by people who have been cured by our herbs. Herbs sold. Prices Reasonable.

Consultation Free.
HERB SPECIALISTS
901 Clay St., Corner 9th St.
OAKLAND, CALIF.
Hours 8:00 a. m. to 8:00 p. m. daily
Sundays, 8 a. m. to 2 p. m.

MARVELOUS RELIEF IN FIRST CUP OF TEA

Oakland, Calif. For many months I suffered from Heart Trouble. I could not sleep or breath normally. At times I suffered pain. I tried physicians and drugs, but got no reflief until a friend recommended the FONG WAN HERB SPECIALIST. The first cup of tea gave me real and wonderful relief. Now I sleep and breathe normally. I believe that I am entirely well.—Mrs. Mary Silva, 134 Campbell St.

FONG WAN HERB CO.
The Largest Chinese Herb Co. on the Coast.
576 10th St., Oakland, Calif.
Cons. Free. Phone Oakland 3767
Wonderful Book on Herbs mailed upon receipt of 8c postage.
Hours: 9 to 7 daily. 9 to 12 Sunday

Richmond Health & Beauty Salon
IS FEATURING
First-Class
Marcelling
Hair Cutting and Beauty Work
470 10th ST. PHONE RICH.5-7-6
Della Nelson Specialist
Neca Walker Marceller

ARE YOU SICK?
HAVE YOU EVER TRIED CHINESE HERBS?
We have herbs which will give you permanent results for gall stones, asthma, goiter, stomach and liver trouble, weak kidneys, rheumatism, constipation, heart trouble, diabetes, high blood pressure and general tonic to build up your run down condition.
Chew & Chew Herb Co.
Main Office
820 STOCKTON ST., S. F.
Branch Office
1424 MACDONALD AVE.,
Richmond, Calif.
HOURS: 9 a. m. to 7 p. m.
SUNDAYS—9 a. m. to 1 p. m.

NEW TIME TABLE
FASTER SERVICE
TO SACRAMENTO
All trains will use new Union Passenger Station, 12th and H Streets, Sacramento, in the heart of the business and hotel district.
SAN FRANCISCO-SACRAMENTO R. R.

DR. HUMPHREYS'
"24"
TONIC TABLETS
To sufferers from weakness, nervous conditions, loss of appetite, and thin blood—take Dr. Humphreys' "24." The Tonic Tablets that build you up. An old, reliable remedy for men, women and children. Ask your Druggist, or, write us.
HUMPHREYS' HOMEO. MEDICINE CO.
156 William Street, New York

Jersey City, N. J.—"A letter which I read in the paper about Carter's Little Liver Pills fitted my own case so closely that I could not help trying them and am very happy I did." So writes Mr. Frank J. Trumbull, whose letter goes on to say, "I had heard about Carter's Little Liver Pills for years but never knew they helped overcome poor appetite and sour stomach, until I read about another man in the same plight who took Carter's with good results. I tried them and can honestly say that they freed me of nasty gas on stomach, so that I can now eat without getting bilious, and they improved my appetite fully 100%. You can rest assured that from now on I will boost Carter's Little Liver Pills whenever I can." At all Druggists.

LANDSCAPE GARDENING
A Specialty
Telephone Rich. 401-J
"BURKE"

DR. W. F. MORRIS
Chiropractor
FREE Examination
210 Richmond Ave.
Phone Rich, 451-W. Pt. Rich.

Palace Billiard and Lunch
TRY OUR NEW POOL AND BILLIARD TABLES
Home Cooking Served at All Hours
Jack Heinsen, Mgr.
316 SIXTH STREET

LISTERINE THROAT TABLETS
Antiseptic
Prevent & Relieve Hoarseness Sore Throat Coughs
Made by
Lambert Pharmacal Co., Saint Louis, U. S. A.

UNCLE WIGGILY'S TRICKS—

DOROTHY DARNIT

By Charles McManus

THREE INJURED IN WEEK END AUTO WRECKS

Lacerations of the scalp and a wrenched back were suffered Sunday afternoon by Robert Mann 13 Scenic Drive, when the motorcycle he was rding broke its steering aparatus and carreened into the automobile driven by M. G. Lawrence of Berkeley. Mann was treated at the Abbott Emergency hospital. The accident occurred at Fifth street and Cutting boulevard.

Jack Galvin, 17-year-old-son of J. F. Galvin, publisher of the Daily Independent of Richmond, received a large scalp would and body bruises, when the car in which he was riding with three companions left the street at a sharp turn in Piedmont. He was treated at the Fabiola hospital.

When his car kicked while he was cranking it, Louis Balentia, 427 Macdonald avenue, a truck driver for P. F. Johnson company received a badly strained wrist. He was taken to the Emergency hospital, where it was ascertained that no brones were broken.

Father and Son Banquet by St. Edmund's Club

Hollis Thompson will be the speaker of the evening tonight at the Father and Son banquet which the St. Edmund's Men's club will hold in the church at 6:30 sharp. All members of the club is to bring his own son or one adopted for the evening. Geo. Harlow is chairman for the evening and an entertainment has been prepared.

DAUGHTER OF LOCAL PIONEER IS MARRIED

Richmond friends of Miss Clara Cutting of Hayward, will be interested in the news of her marriage to Charles Quist of Oakland, which took place last week in the Hayward Presbyterian church with Joseph Daniels reading the marriage ceremony. The happy bride is a daughter of Henry C. Cutting for whom Cutting boulevard was named and who is an extensive property owner here.

NEW TODAY

FOR SALE—FIVE RM. MODERN bungalow. Lot 75x100. Equitty $1100.00 Phone Rich. 2146-J.

11 10 tf.

Fire Loss Small In Last 4 Months

From last August 4 until the present time, a total of 97 days, the fire loss in the city of Richmond has amounted to but $12.50 according to Fire Chief W. P. Cooper. On October 26 the ignition of an automobile caused a fire resulting in $2.50 damage and on September 20, the loss on a roof fire was $10.

Chief Cooper is constantly educating the citizens of Richmond to be careful to prevent fires and his efforts have evidently born fruit. During October, Chief Cooper said, the number of alarms turned in had been reduced 50 per cent over September. A total of 99 alarms were turned in during the 97 days.

Fred Abbott to Speak at Dinner

Fred Abbott of Berkeley, has been secured as a speaker for the Father's and Son's banquet of the First Baptist church, which will be given Thursday evening. All fathers and sons are cordially invited to attend this affair, which the committee have been working hard on to make a big success.

Committee Appointed On Roofing Permit

The request for a permit to reshingle a building at 1321 Macdonald Avenue made by Lou Epstein was referred to the fire chief, building inspector and the building committee of the city council by the council last night.

NEW GRILL WILL BE OPENED SOON

A new grill will be opened in the near future by Mrs. Nella Ancleto and Feliz Baptista at 2228 Macdonald avenue and is expected to meet with success for both are experienced in the restaurant line. Mrs. Ancleto has conducted a very successful lunchroom at 2228 1-2 Macdonald for school children, and Baptista is the former proprietor of Felix's Grill. The school lunchroom will still be conducted by Mrs. Ancleto and both places will offer choice home cooked foods to the public.

ATTENTION I. O. O. F.

All members of Eclipse Lodge and visiting brothers will meet at the hall Wednesday evening at 6:30 P. M. for the purpose of participating as a body in the American Legion Parade at 7:00 P. M.

By Order,
F. H. HOOPER,
Noble Grand.

• I'M NO BAKER. Advt. 1t.

Sportsmen's Headquarters
THE WINCHESTER STORE

SWEAT SHIRTS
FOR BASKET BALL
Very Special $1.25
THESE SHIRTS SELL REGULAR For .... $1.50 to $2.00
R. B. DOUGALL HARDWARE CO.
Cor 11th and Macdonald Phone Rich. ONE

GUS' GARAGE
GUS. A RENKERT
Dodge Specialists
All kinds of Automobile Repairing. We specialize on Dodge Cars. No matter where the trouble lies we can fix it for you.
ALL WORK ABSOLUTELY GUARANTEED
I Was With The Dodge Agency Several Years
30 9th Street Phone: Rich. 2059-J

Heroic Rescue Crew of President Harding Which Saved 27 Form Sinking Italian Freighter In Mid-Ocean

This photograph taken when the liner President Harding brought 27 survivors of the Italian freighter Ignazio Fiorio to New York, shows the volunteer life-boat crew that made their rescue possible. Captain Aniello Lauro and his crew were taken off a raging sea 1,600 miles off Ambrose Light vessel. Left to right (bottom row) are F. Stillow, Giles C. Stedman, chief officer in charge of the crew; and Salvator Bracco; (top row) T. Seaton, C. Skari, Carl Meyer, Richard Carlsen and John Wiggle.

YREKA POLICE ARREST FORGER

Notice was received at the Richmond Police department last night that Jean Grove, wanted in Richmond for forgery, has been arrested by Sheriff E. H. Calkin at Yreka. The arrest was made on information from a circular sent out by the local police department on October 17, after Grove had forged the name of a local merchant.

Chief of Police Dan Cox has delegated Inspector O. W. Wiley to go to Yreka to bring Grove back to Richmond. Wiley is leaving on the 8:45 a. m. Southern Pacific train this morning.

New Quarters Occupied Here By Girls Club

The first meeting of the Tamalpais Camp Fire girls in their new club rooms in the city hall took place last night, Florence Moran presiding. The girls expressed much delight in the new quarters and through their guardian Mrs. W. G. Miller wish to thank the Civic Center club and the East Side Improvement association for making it possible to meet in these rooms.

A charity Christmas tree was planned by the girls last night which will be given a few days prior to Christmas, and they are asking the people of Richmond to contribute all broken or discarded toys which they will mend for the poor children of this city. The girls will be glad to call on December 5th for any toys if they are notified. Anyone having anything to donate is asked to call the guardian at Richmond 2286-J or get in touch with one of the girls. Invitations are to be sent out for little children of Richmond and Stanta Clause will be on hand to make them happy.

The girls are busy with their magazine subscription bureau and wish to notify the public that they are now offering the same rates as any magazine outfit and also have the reading club reductions. The girls are using this means to get funds instead of asking for a subscription drive.

A new guardian and assistant have been secured and a new camp fire will be started at the next meeting. All girls of 11 years or over who are interested in the work of the Camp fire are invited to the meeting next Monday night in the basement of the city hall at 7:30

Health Center Makes Report To City Council

The Richmond Health Center made 2777 visits during the month of October according to a report filed with the city council last night. 2047 individuals were treated by the Center. Of the cases handled four were county hospital cases and 8 local cases

Auditor Submits Monthly Report

The report of Marie A. Whitesides, city auditor, submitted to the city council last night showed a balance on the city's books on October 31, of $164,777.76.

International Questions To Be Discnssed

SAN FRANCISCO, Nov. 7.—International economic problems of particular interest to the Pacific Coast will be discussed at a meetign of the American Section of the Inter-national Chamber of Commerce to be held in connection with the mid-year meeting of the Western Division of the Chamber of Commerce of the United States in Seattle, December 7 and 8.

The American Section meeting will be presided over by Paul Shoup, vice-president of the Southern Pacific and also vice-president of the Western Division of the National Chamber. Henry M. Robinson, president of the First National bank, of Los Angeles, and member of the Dawes committee, and Reginald H. Parsons, president, Parsons Investment Company, of Seattle, will be the speakers.

Both Robinson and Parsons are students of International business questions, and they have contributed generously of their time and energy toward a solution of the economic problems confronting the business world since the war. In addition to his work in connection with the formulation of the Dawes Plan, Robinson recently served as a member of the Economic Restoration committee of the International Chamber, which made a world economic survey with a view to making the Dawes Plan more fully effective. The report was submitted to the meeting of the International Chamber at Brussels last June, and steps will soon be taken to put into operation the suggestions made in the report looking to the stabilization of conditions in Europe.

Parsons' interest in international affairs led him to make a first-hand study of conditions in Europe last summer following his attendance at the Brussels meeting of the International Chamber. He visited industrial centers of Central Europe, gathering information on political, social, industrial and financial conditions. Parsons is a member of the American Committee of the International Chamber, and also of the National Foreign Trade Council. He was formerly president of the Seattle Chamber of Commerce.

Some of the West Coast organizations that are members of the International Chamber are: Washington State Chamber of Commerce, Seattle Chamber of Commerce, Portland Chamber of Commerce, San Francisco Chamber of Commerce and the Los Los Angeles Chamber of Commerce.

Aeroplane Gas Tank Falls In San Diego Street

(By Universal Service)

SAN DIEGO, ..ov. 9.—Falling 5000 feet from an aeroplane, a reserve gas tank was dashed to bits at Third and Fir street here today. The air for the block around was filled with the fumes of the gas. The Fire department was summened to wash the street free of the gas. The tank fell within twenty feet of the Glenwood Sanitarium, where a number of patients were resting.

BUSINESS WOMEN MEET TONIGHT

The Richmond Business and Professional Women's club will hold their meeting this evening in the Chamber of Commerce rooms. All members are urged to be present by the president.

POSSE HUNTS HOPPE SLAYER

NAPA, Nov. 9.—A movement was started here today to call in E. O. Heinrich, Berkeley criminologist and the A. J. Kane Detective agency, in an effort to solve the many baffling angles of the murder of E. E. Hoppe, 82 recluse, who has been missing from his ranch home more than 30 miles from here since October 10.

Following the discovery of blood-stained garments of the aged man in his cabin last Friday and charred bones in an abandoned orchard yesterday, a posse of mountaineers, headed by District Attorney T. C. Anglim, today found a human thigh bone in the bed once occupied by Hoppe.

The axe murder theory was advanced when a blood-stained undershirt was picked up by the posse 200 yards from the Hoppe cabin. One arm of the garment was missing and other rents showed signs of having been made with an axe or hatchet. All evidence was sent to the Stanford hospital in San Francisco for expert examination.

It is now believed by the district attorney that Hoppe was killed in his bed, his head hacked off and carried away and the remainder of the body stuffed into the large kitchen stove after being dismembered and cremated. Evidence showed, Anglin said, that a roaring fire had been built in the stove and the victim burned.

COX SUBMITS POLICE REPORT

Seventy-eight complaints were made to the Richmond police department during the month of October, according to a report submitted to the city council last night by Chief of Police Dan Cox. Arrests made during the same period were 108. Property stolen during the month was valued at $903 while $115 worth of stolen property was recovered.

K. Of C. Hears Talk on "Wills"

"Trust and Wills" was the subject of the talk given by G. C. Pettygrove, vice-president of the Mercantile Trust company of California, before the meeting of Berkeley Council, Knights of Columbus in Memorial hall last night. Grand Knight Larkin presided over the meeting, while Assistant Lecturer Harry Soito was in charge of the program. Following the business meeting and talk in the lodge room the members adjourned to the banquet hall, where they partook of refreshments, served under the supervision of Daniel Bradley.

Palace Laundry
327 2nd St., Richmond, Cal.
A first class Chinese Laundry
Work called for an delivered.
Exceptionall low prices
Phone Rich. 1286-W

PUBLIC INVITED TO MEETING OF CO. FEDERATION

The public has been invited to enjoy the fine program that has been prepared for the meeting of the Contra Costa county Federation of Women's clubs which will be held tomorrow with the Richmond club acting as hostess. The meeting will open at 10 o'clock and the morning will be given over to business. A delightful luncheon will be served in the Wesley Methodist church at 12:30 and Mrs. G. E. Milnes desires that all reservations should be made with her as soon as possible

The program will follow at 2 o'clock in the Richmond clubhouse consisting of:

Group of songs—Mrs. R. Robbins of Club Mendelssohn (a pupil of Mrs. Clinton Smith), Miss Margaret Carey, accompanist.

Lecture on Narcotics—Senator Sanborn Loung of Los Gatos.

Lecture on World's Court—A. J. Pillsbury a noted lecturer of Berkeley.

The singing will be in keeping with Armistice day.

THIRTY BABIES BORN IN CITY

Thirty-one births were recorded during the month of October, as compared with 15 deaths during the same period, according to a report made to the city council last night by Dr. Charles R. Blake, city health commissioner. Of the births 12 were boys and 19 were girls.

The report also showed that 850 people were vaccinated and that 27 communicable diseases were reported. Of these fifteen were smallpox.

Contract Let For Elks Addition to Veterans Hospital

Upon opening bids last night by the Elks of Eastbay lodges for the new host house at the Livermore hospital for tubercular war veterans, it was found that J. A. Bruce and son, general contractors, of Pleasanton, were the lowest bidders and they were accordingly awarded the contract for the work.

John A. Miller and Reul Crose represented the Richmond lodge of Elks on the committee, which met at the Oakland Elks club with William Maynard of Alameda as general chairman.

The building will be erected out of funds raised by the Elks at a vaudeville show in Oakland some months ago. Plans for the structure have been approved and have received the approval of the government. The building is to be of architecture conforming to that of the hospital buildings. It will contain a living room, three bedrooms and a bath.

XMAS PHOTOES
SPECIAL NOVEMBER ONLY
Reg. $8.00 Grade, Per Doz. $4.00
Reg. $12.00 Easils, per doz. $7.85
Reg. $18. Folders, per doz. $12.50
Extra Special
Six of our regular $15. Easils in Ivory tones and 1—8x10 inch Framelet Easil—Only $7.85.
COME NOW AND AVOID THE HOLIDAY RUSH!
Say You Saw It In The RECORD-HERALD
The Prater Studio
255 12th Street
Richmond's Leading Studio

3 4 5 6
MEANS
Economy Electric Company
Wiring, Jobbing and Repairs
We have New and U-To-Date Fixtures and we sell at a big discount under unusual low prices.
We do house wiring at prices which will enable you to save money for other uses.
National Mazda Lamps
Hot Point Appliances
LOCAL AGENTS FOR FLASHING SIGNS, ETC.
Call and See Us Before You Call and see us before you decide
345 6TH ST., NEAR NEVIN
PHONE 1948

Bath Robe Blankets "Beacon"
$4.95
—So warm and cosy; we show these "Beacon" Blanket Bath Robes in many beautiful designs and colorings. Cords to match. Most excellent Christmas Gifts. Priced Low at, each $4.95, including Cord.
—Beacon Travelers' Blankets—Beacon Comfortables, and Beacon Indian Blankets—in Beautiful designs.
Beacon Flannel Robing, 75c yd.
—Below value at 75c a yard; these Beacon Flannel Robings offer opportunity for making acceptable and Economical Gifts. Cords to match, 45c each.
Read's DEPARTMENT Store
8th Street, near Nevin Avenue; Richmond, Cal.

Yeggs Surprised By S. F. Police

SAN FRANCISCO, Nov. 9.—A score of armed police surrounded a building here tonight at 780 Mission street and trapped two yeggmen after they had been surprised in the act of knocking the combination off a safe in the Kindel Graham Novelty store at 728 Mission street.

The robbers were trapped after a chase over roofs in which they escaped from one building only to be forced to seek a hiding place in the building next door. Shortly after ten o'clock one of the robbers was captured and police believed that they had the other one surrounded.

• I'M NO BAKER. Advt. 1t.

BARRY-BIBBINS
DANCE
Orchestra Every
WED. and SAT.
VETERAN'S BALLROOM

YOU CAN SAVE MONEY HERE ON SHOE REPAIRING
Men's Soles and Heels $1.50
Women's Soles and Heels $1.20
Men's Rubber Heels 50c
Women's Rubber Heels 35c
FIRST CLASS SHOE SHINE—BEST IN RICHMOND
—Quick Service—
Richmond Shoe Repair
712 Macdonald Avenue

Foot Troubles Quickly Ended

No matter what your foot trouble—No matter what remedies have failed to relieve it—You can have instant and permanent foot comfort now.
You will find in our store the proper Dr. Scholl's Foot Comfort Appliance or Remedy to relieve every foot trouble.
COME IN TODAY!
STAR-BRAND SHOES
For School Children
LADIES' BUILT-IN ARCH SUPPORT SHOES .... $5.
Our Shoe Repairing Department Does Light Repairing Free
B.-B. SHOE STORE
720 MACDONALD AVENUE